Friend W. Richardson, nominee for Governor, stands pledged to a regime of efficiency and economy. Support him at the general election.

RICHMOND RECORD-HERALD

A RICHMOND PAPER FOR RICHMOND PEOPLE

THE WEATHER

Today—Fair; moderate westerly winds.

VOLUME THIRTY-ONE—TWENTIETH YEAR. RICHMOND, CALIFORNIA. THURSDAY, OCTOBER 19, 1922 NUMBER 250

Richardson for Governor

The most essential and far-reaching quality of a man is work—and he who works will accomplish most of the needs of life. In a hard worker with brains, that is knowledge and experience, we have a man who makes his mark and accomplishes things that are a credit to him and to his community.

Friend W. Richardson works, has brains, and with his long and honorable record is the ideal man for governor of California.

* * *

This sounds mighty good to us: "Economy with efficiency, smash the machines, abolish unnecessary political sinecures, substitute business for politics, put highway construction in the hands of skilled road builders, give aid to our war heroes, enforce the laws justly and fearlessly, maintain a progressive and humane policy, keep the schools free from politics, and save the people millions of dolars."

* * *

A democratic paper says this: "The state of California has been very extravagantly administered for several years last past. The expenses of the state government have trebeled during the last ten years, and the costs of state government have grown from about thirty millions to exceeding ninety millions of dollors.

"The News is willing to give Friend Richardson a fair trial, and is willing to put to the test his assertions that he can and will save many milions to the state if he be selected to administer the affairs of the state. He has determined to run his own campaign, and i elected be free from strings of any kind."

* * *

The beeeze attempted to be stirred up against Richardson because of his action in bolting the state central committee failed to become even a zephyr. When the facts are known it is clear that Richardson was amply justified, ad the efforts of the machine to pretend to placate him shows that it cannot afford to have the facts known.

* * *

The electors of the state of California are behind Friend Richardson, and will elect him despite the efforts of little petty politicians in the state. When he is elected, he will carry out his promises just as far as they can be carried out. The question now before the public is whether he shall place himself in a position where he cannot carry out his pledges.

* * *

Democrats and "wets" and bolsheviki in general are trying to make everybody believe that there is a big split in the republican party in California; that Friend W. Richardson has bolted and a lot more such propaganda. Nothing to it. Friend Richardson won a great victory over the old state machine. The old leaders were not sufficiently good sportsmen to concede him the victory and allow him, as is always done, to name the chairman of the state central committee. But that hasn't split the party. Mr. Richardson will be elected governor of California in November.

Olive Homestead to Entertain Children

Following the regular business meeting of Olive Homestead of Yeomen tonight at Pythian Castle the annular children's night will be held in the form of a Hallowe'en party. The hall is to be decorated in Halloowe'en colors and refreshments in keeping with the event will be served

SENSATION IN WILKENS TRIAL

Straits Bridge, New Charter, Water District Are Endorsed

PASTOR-SINGER LOVE BARED

CIVIC POINTS ARE TALKED OF AT GATHERING

Carquinez Bridge Favored By Speakers; Change in City Charter Discussed at Talk

All the seats provided at the long table in Martin's Grill for the luncheon meeting of the Richmond Industrial Commission yesterday were filled by interested citizens who listened to the various discussions of development subjects or took part in them.

The bridging of Carquinez Straits was one of the for most topics. There was quite a delegation present representing the San Francisco Transit Company, which was the first to apply for a franchise and submit figures of costs and revenues. Among those at the meeting for this company were Dr. Otto G. Freyermuth, president; Henry Martins, vice president, and Fred C. Goodcell, special representative.

Secretary Harry W. Wernse, who presided in the absence of President George S. Wall, said that a bridge across the straits would be of immense benefit to Richmond because of the traiffic it would create and called upon Dr. Freyermuth.

The president of the Transit Company said the bridge was of paramount importance, not only to Richmond and Contra Costa county, but to the entire State of California. His company, he said, had worked on the proposition until it had all the plans prepared by the most expert engineers in the country and had the financing ready and had then applied for a franchise. If that franchise were granted everything was ready to go ahead with the work, he said.

The matter of location, which some people were tryin to make an issue, was just about as much one as the location of a factory on any particular would be, he said. Some people for certain reasons would want it one place and some another. The very best site from all engineering features had been selected, he said.

Unanimous indorsement of the San Francisco Transit Company's proposition was given, C. R. Beatty making the motion, and it was asked that every person present and all others interested in development, work for the Straits bridge.

Assemglyman Thomas Carlson, Wilbur Pierce, attorneys for the bridge company, were both present. Assemblyman Carlson said the San Francisco Transit Company had been the first to apply for a franchise and had its plans all worked out and the financing ready, and that others had applied for franchises, giving different locations. He said that some persons wanted to stop the bride project in the interest of the ferry companies. It is up to the Supervisors to make a choice, he said, and that choice should rightly be in favor of the company that is financed and is ready to go ahead.

He asked all present to realize the importance of the bridge to Richmond, Contra Costa and the whole State, and said, that everyone present should exert an individual influence to have the franchise granted.

(Continued on Page Two)

MASONS LADIES NIGHT

McKinley Lodge of Masons will observe ladies' night this evening in Masonic hall. All Masons, Eastern Stars and their families are invited to attend.

Land Deeded to City For Municipal Pool

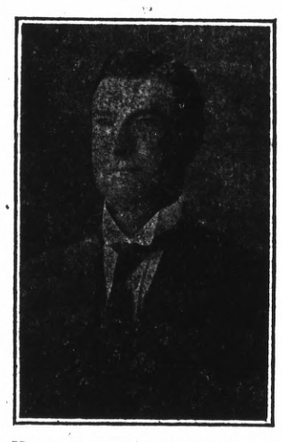

Mayor E. J. Garrard to whom the property on which the natatorium will be built if the bonds carry was deeded.

When the people of Richmond vote bonds for a municipal natatorium in November they will have property on which to erect the building, and at no cost whatever.

Yesterday W. B. Nicholl of the John Nicholl Company, in company with his attorney M. R. Jones, delivered over to Mayor E. J. Garrard a deed to a piece of land on the west side about 200x300 feet, containing nearly an acre and a half of ground, and this deed was placed in escrow at the Mechanics Bank.

The land is very valuable and will make an ideal site for the purpose to which it will be devoted.

The deed is absolute, there is no strings to it, and the minute bonds are voted for the purpose, the City of Richmond becomes the owner of the property.

Mayor Garrard has had as a hobby for many years a public swimming tank for Richmond, and he is to be congratulated that he has succeeded in having a site donated.

WEST AVENUE PEOPLE MEET

The West Macdonald Avenue Bosters' Club, composed of all residents property owners and merchants on Macdonald avenue, west of Sixth street, held their initial meeting at the Labor Temple last evening.

A large and enthusiastic aggregation was on hand at the meeting and the routine business of organization went on smoothly. Mrs. R. Stanley was appointed temporary head of the organization at the meeting and a committee of six was decided upon to arrange to hold a public whist party sometime within the next three weeks, the exact date to be announced later.

Last night's meeting was presided over by M. E. Dilley, popular pioneer merchant of the west Macdonald district, who was the instigator of the organization. A number of prominent citizens including A. Hoeffer, proprietor of the Popular Bakery; Theo Marcolla, large property owner in the district; G. W. Ryan, publisher of the Richmond Terminal, and R. B. Dougall, propiretor of the Square Deal Hardware store, addressed the gathering. They all voiced the opinion that the people along the western end of Macdonald avenue were entitled to more consideration than they had received in the past and expressed their willingnes to work hard and co-operate with the rest of the city in every way possible in not only bootsing this particular section but likewise the whole of Richmond.

According to M. E. Dilley the meetings will be held at least once a month and oftener if possible in an effort to get all the people of the section together and boosting for the common good.

The whist party will be only one of many get-together-meetings. There will be dances, whist parties, entertainments and other social gatherings in the near future.

LOVE LETTERS; DIARY FOUND IN 2 SLAYINGS

Loving Messages Interchanged Between Pastor and Choir Leader Brought to Light

New Brunswick, N. J., Oct. 18.—Another amazing chapter in the tempestuous love tragedy of Rev. E. W Hall and Mrs. Mills was made public today in the form of six additional letters received by the clergyman from his "wonder heart" choir singer.

In the letters which have been turned over to the authorities, the pretty choir leader refers to the minsweet adorable babykins of mine," and ister as her "dearest, dearest boy, in many other endearing phrases. One of the notes reads in part: "My dearest Boy: "Wasn't I happy to find a sweet note, for I did not expect that you would risk leaving one for me yesterday. Such delicious eclaires!"

In another note Mrs. Mills tells her millionaire pastor lover that she is not jealous of another over a flower in question.

Would Be Selfish

In this same not she says:

"Oh, darling, If I had an income of my own, I would be selfish. I'd build a waiting love nest where I could dream unmolested and not care if I ever saw eople to talk to. Books and music, pictures, oh, what treasures I would have. The birds the butterflies, the wild squirrels and all that I could see in the woods and fields and sky in my dreams. People would mean nothing.

(Continued on Page Two)

Gus Muller Is Laid To Last Rest Here

Funeral services for the late Gus Muller, Standard Oil foreman, who died following injuries reecived in an automobile accident last Sunday, were held yesterday afternoon from the chapel of Wilson & Kratzer. Rev. Thomas A. Boyer of the First Christian church delivered the eulogy. The services were attended by representatives from the Odd Fellows, Native Sons and Red Men, of which lodges the deceased was a member. A large number of other loving friends were also in attendance to pay their last respects. A number of beautiful floral offerings in evidence marked the esteem in which the deceased was held.

Interment was in Sunset View cemetery, with the services at the grave being conducted by the Native Sons. The pallbearers were E. M. Betts, H. A. Grover, B. F. Dustheimer, J. H. Baird, Ralph McLennan and George Rock.

ST. EDMUND'S GUILD

Mrs. Herrick will be hostess of the day at the regular meeting of St. Edmund's Guild this afternoon at 2 o'clock in the Guild hall. A full attendance is desired.

Housewives Will Find That Local Merchants Are Making Special Offers in This Issue

Progressive merchants are always considering the needs of their patrons, and they believe in letting the people know what they have to offer.

The advertisements of the merchants contain the store news of the city, and people read these advertisements just as eagerly as they do the local happenings of the day.

The housewife likes to pick up her local paper and read the "store news;" she wants to know what the merchant is offering, and if she does not see the advertisements of the home business men, she is naturally forced to read outside papers for "store news."

Many a housewife has said that she always reads the advertisements in the paper, decides upon what she wants before leaving home, and then goes and gets it.

Following out this idea of keeping in touch with the buyers of the city merchants are making special offerings in the Record-Herald today. You can make money by reading them.

The list of merchants is as follows:

The Fashion	Read's Dry Goods
La Moines	Kettelhut's Bakery
San Pablo Garage	The Big Store
The Fair	Garfinkle's
W. H. Sanford	Rothlin's Music Co.
B. B. Shoe Store	O. R. Ludewig's
J. L. Barnaman	Home Laundry
Lee's Market	L. H. Schrader Co.

FRANCHISE IS ADVANTAGEOUS

Big developments that will result in the expenditure of hundreds of thousands of dollars will come as the aftermath of the application of the Richmond-San Rafael Ferry & Transportation Company for a new wharf franchise about 1800 feet farther west than the present location.

Yesterday there was an inspection of the property by Supervisors R. J. Trembath, C.H. Hayden, W. J. Buchanan and Zeb Knott; Charles Van Damme and Charles Gill of the ferry company, and Attorney M. R. Jones and the owner of the property that is sought to be used. A. S. Macdonald and Mayor E. J. Garrard also accompanied the party to look after the interests of the city.

Every foot of the ground was gone over and it is believed an amicable arrangement has been effected. Macdonald will intrpose no objection to the granting of the franchise, and the ferry compay will build a road along the shore, on the level, so that it will not interfere with the use of the water frontage.

It is also stated that the ferry company will extend the street car line from its present terminus to the new wharf that is to be built, so that foot passengers using the ferries, will have accommodations.

It is also stated on the best of authority that the belt line will extend its line where it now ends at Winehaven to the rock quarry, near the present dock of the ferry. This will mean that the potrero will be entirely surrounded by the belt line, and will provide facilities for a number of industries that are now seeking locations.

All of this work means development of the water front of Richmond, which also means more population and a greater payroll.

2 Will Face Trial on Booze Charges Today

A. C. Serpa and Harry Record, of the For Bragg Bar at Sixteenth and Macdonald, both charged with violation of the city prohibition ordinance, will appear before a jury in Police Judge C. A. Odell's court today. This will be the fourth trial resulting from the series of errests for alleged violation of the prohibition ordinance made by the local authori-

REV. BAKER IS HONORED

Rev. Frank Baker, the new pasctor of the Wesley Methodist church, was given a hearty welcome last evening at a reception given at the church In addition to many members of the church, there were also present many members of Rev. Baker's former congregation of the Methodist church in Berkeley.

The following program was given with Hutt Brown acting as master of ceremonies: Violin duet by Ross and Burke Calfee, accompanied by Mrs. Ross Calfee; address of welcome by Mayor Garrard; trombine solo by H. J. Hill; the press by G. E. Milnes; address by Aubrey Wilson; vocal solo by Mrs. Clinton Smith, accompanied by Mrs. C. St. John; address by Fred Lamoine for the Rotary Club; the Sunday School by F. E. Leedom; the press by Fred S. Newsom; vocal solo by Mrs. Ross Calfee, accompanied by Miss Ruby Williams; violin solo by Ross Calfee; address by C. E. Clark for the Lions Club; the official board by C. D. Rodgers; violin duet by Ross and Burke Calfee, accompanied by Mrs. Ross Calfee and an address by Rev. M. Willis of Berkeley.

The solos of Mrs. Clinton Smith and Mrs. Ross Calfe were especially good, while the instrumental numbers were also greatly enjoyed.

At teh conclusion of the program Rev. Baker responded with a talk in which he thanked all for the welcome which they had extended to them.

The church was decorated in a beautiful manner by a pretty flower arrangement.

Too much credit cannot be given Mrs. J. H. Chandler for the complete success of the event.

Man and Child Hurt In Automobile Crash

John Capra and his eight-year-old daughter, of 200 Lennox avenue, Stege, received lacerations and bruises on Tuesday evening when an automobile driven by Norris Hedges of 219 South Eighth street, collided on Eighth street, throwing both occupants of the wagon to the pavement. They were treated at the emergency hospital.

Arthur Burton, state purhcasing agent, paid the Record-Herald a visit last evening.

FRAMEUP ON WILKINS, IS CHARGE MADE

Arthur Castor's Cell Mate Tells of Attorney's Plot to Implicate Wilkins.

Louis H. Burkhart, interior decorator, 20 Franklin street, today testified in Judge Ward's court that Arthur Castor, state's star witness against Henry Wilkens, charged with wife murder, told him while in the county jail lats July that Wilkens had nothing to dod with the hold-up which resulted in the slaying of Mrs Anna Wilkens.

The witness testified that Arthur Castor told him the hold-up was committed by his brother Walter and himself on information supplied by an employe of Wilkens, who told them Wilkens carried a large sum of money on his trip to Felton and "tipped them off" on Wilkens' movements.

Surprise Witness

Burkhart created a sensation as he gave affirmative answers to the questions propounded by Defense Counsel Frank Murphy, who in his opening statement to the jury, outlining his defense, had stated he would show that Wilkens was the victim of a frame-up between Arthur Castor and the latters attorney, William F. Herron.

Castor's Cell Mate

Burkhart, the first witness called today by the defense, said he had been Arthur Castor's cell mate in the county jail following his incarceration on July 25 for contempt of court in a divorce matter. He said he was released from jail on a writ of habeas corpus August 3.

In response to questions by Murphy, Burkhart testified:

That on July 26 or thereabouts Arthur Castor told him he expected to be released shortly; that he was not being held on bad check charges, but as a witness against Henry Wilkens.

Immunity Promise

That Castor told him District Attorney Brady was to make a written contract endorsed by the governor of the state granting him immunity.

That he was told by Castor that he did not know Henry Wilkens and that Wilkens had nothing to do with the murder of Mrs. Wilkens, nor did he know anything about it before it occurred.

That Arthur Castor said the holdup and murder was an "inside job" resluting from a "tip" supplied by an employe at the Wilkens' auto repair shop, who had told Walter of Wilkens' trip to the Felton camp, and had said Wilkens carried a large sum of money.

Concocted Confession

That Castor said that on the day that Wilkens failed to identify him and Walter Castor, Henry Wilkens was "goofy" and "perfectly nuts" and could not have identified anyone.

(Continued on Page Two)

Family of Dead Man Found in Los Angeles

Word was received yesterday by the local police that the family of Charles Gibson, colored, whose body was found in the Santa Fe field last week, has been located in Los Angeles by the coroner's office of that city. The body may be shipped to the southern metropolis for interment.

SUMMONS

In the Superior Court of the County of Contra Costa, State of California.
Action brought in the Superior Court of the County of Contra Costa, State of California, and the Complaint filed in the office of the Clerk of said County of Contra Costa.
Burg Bros. (a corporation) Plaintiff, vs. Mrs. M. A. Deam, Defendant.
The People of the State of California Send Greeting to Mrs. M. A. Dean, Defendant.
You Are Hereby Directed to Appear and answer the Complaint in an action entitled as above brought against you in the Superior Court of the County of Contra Costa, State of California, within ten days after the service on you of this Summons—if served within this county; or within thirty days if served elsewhere.
And you are hereby notified that unless you appear and answer as above required, the said Plaintiff will take judgment against you for any money or damages demanded in the Complaint, as arising upon contract, or will apply to the Court for any other relief demanded in the Complaint.
Given under my hand and the seal of the Superior Court of the County of Contra Costa, State of California, this 29th day of April, A. D., 1921.
(SEAL) J. H. WELLS, Clerk.
By A. M. DE SOITO, Deputy Clerk.
W. T. KEARNEY,
Attorney for Plaintiff.
Publish Aug. 24-31, Sept. 7-14-21-28. Oct. 5-12-19-26.

SUMMONS

In the Superior Court of the County of Contra Costa, State of California.
Burg Bros., Inc., Plaintiff, vs. Helen E. Rhine, Defendant.
Action brought in the Superior Court of the County of Contra Costa, State of California, and the Complaint filed in the office of the Clerk of said County of Contra Costa.
The People of the State of California send greeting to Helen E. Rhine, defendant.
You Are Hereby Directed to Appear and answer the Complaint in an action entitled as above brought against you in the Superior Court of the County of Contra Costa, State of California, within ten days after the service on you of this Summons—if served within this county; or within thirty days if served elsewhere.
And you are hereby notified that unless you appear and answer as above required, the said Plaintiff will take judgment against you for any money or damages demanded in the Complaint, as arising upon contract, or will apply to the Court for any other relief demanded in the Complaint.
Given under my hand and the seal of the Superior Court of the County of Contra Costa, State of California, this 8th day of June, A. D., 1921.
(SEAL) J. H. WELLS, Clerk.
By A. M. DE SOITO, Deputy Clerk.
W. T. KEARNEY,
Attorney for Plaintiff.
Publish Aug. 24-31, Sept. 7-14-21-28. Oct. 5-12-19-26.

SUMMONS

In the Superior Court of the County of Contra Costa, State of California.
Action brought in the Superior Court of the County of Contra Costa, State of California, and the Complaint filed in the office of the Clerk of said County of Contra Costa.
Burg Bros. (a corporation) plaintiff, vs. John Pechan, also known as J. Pechan, Defendant.
The People of the State of California Send Greeting to John Pechan, also known as J. Pechan, Defendant.
You Are Hereby Directed to Appear and answer the Complaint in an action entitled as above brought against you in the Superior Court of the County of Contra Costa, State of California, within ten days after the service on you of this Summons—if served within this county; or within thirty days if served elsewhere.
And you are hereby notified that unless you appear and answer as above required, the said Plaintiff will take judgment against you for any money or damages demanded in the Complaint, as arising upon contract, or will apply to the Court for any other relief demanded in the Complaint.
Given under my hand and the seal of the Superior Court of the County of Contra Costa, State of California, this 19th day of April, A. D., 1921.
(SEAL) J. H. WELLS, Clerk.
By A. M. DE SOITO, Deputy Clerk.
W. T. KEARNEY,
Attorney for Plaintiff.
Publish Aug. 24-31, Sept. 7-14-21-28. Oct. 5-12-19-26.

SUMMONS

In the Superior Court of the County of Contra Costa, State of California.
Action brought in the Superior Court of the County of Contra Costa, State of California, and the Complaint filed in the office of the Clerk of said County of Contra Costa.
Burg Bros, Inc., Plaintiff, vs. J. Stump, also known as Jesse Stump, Defendant.
The People of the State of California send greeting to J. Stump, also known as Jesse Stump, Defendant.
You Are Hereby Directed to Appear and answer the Complaint in an action entitled as above brought against you in the Superior Court of the County of Contra Costa, State of California, within ten days after the service on you of this Summons—if served within this county; or within thirty days if served elsewhere.
And you are hereby notified that unless you appear and answer as above required, the said Plaintiff will take judgment against you for any money or damages demanded in the Complaint, as arising upon contract, or will apply to the Court for any other relief demanded in the Complaint.
Given under my hand and the seal of the Superior Court of the County of Contra Costa, State of California, this 9th day of June, A. D., 1921.
(SEAL) J. H. WELLS, Clerk.
By A. M. DE SOITO, Deputy Clerk.
W. T. KEARNEY,
Attorney for Plaintiff.
Publish Aug. 24-31, Sept. 7-14-21-28. Oct. 5-12-19-26.

SUMMONS

In the Superior Court of the County of Contra Costa, State of California.
Action brought in the Superior Court of the County of Contra Costa, State of California, and the Complaint filed in the office of the Clerk of said County of Contra Costa.
The People of the State of California send greeting to J. Stump, also known as Jesse Stump, Defendant.
You Are Hereby Directed to Appear and answer the Complaint in an action entitled as above brought against you in the Superior Court of the County of Contra Costa, State of California, within ten days after the service on you of this Summons—if served within this county; or within thirty days if served elsewhere.
And you are hereby notified that unless you appear and answer as above required, the said Plaintiff will take judgment against you for any money or damages demanded in the Complaint, as arising upon contract, or will apply to the Court for any other relief demanded in the Complaint.
Given under my hand and the seal of the Superior Court of the County of Contra Costa, State of California, this 7th day of June, A. D., 1921.
(SEAL) J. H. WELLS, Clerk.
By A. M. DE SOITO, Deputy Clerk.
W. T. KEARNEY,
Attorney for Plaintiff.
Publish Aug. 24-31, Sept. 7-14-21-28. Oct. 5-12-19-26.

SUMMONS

In the Superior Court of Contra Costa County, State of California.
New Richmond Land Company, a corporation, Plaintiff, vs. Teresa V. Candis, John Doe, Richard Roe, Jane Doe and Mary Roe, Defendants.
Action brought in the Superior Court of the County of Contra Costa, State of California, and the Complaint filed in the office of the Clerk of said County of Contra Costa.
The People of the State of California send Greeting to Teresa V. Candis, John Doe, Richard Roe, Jane Doe and Mary Roe, Defendants.
You Are Hereby Directed to Appear and answer the Complaint in an action entitled as above, brought against you in the Superior Court of the County of Contra Costa, State of California, within ten days after the service on you of this Summons—if served within this county; or within thirty days if served elsewhere.
And you are hereby notified that unless you appear and answer as above required the said Plaintiff will take judgment against you for any money or damages demanded in the Complaint, as arising upon contract or will apply to the Court for any other relief demanded in the Complaint.
Given under my hand and the seal of the Superior Court of the County of Contra Costa, State of California, this 7th day of August, A. D., 1922.
(SEAL) J. H. WELLS, Clerk.
By A. M. DESOITO, Deputy Clerk.
Publish Aug. 17-24-31; Sept. 7-14-21-28; Oct. 5-12-19.

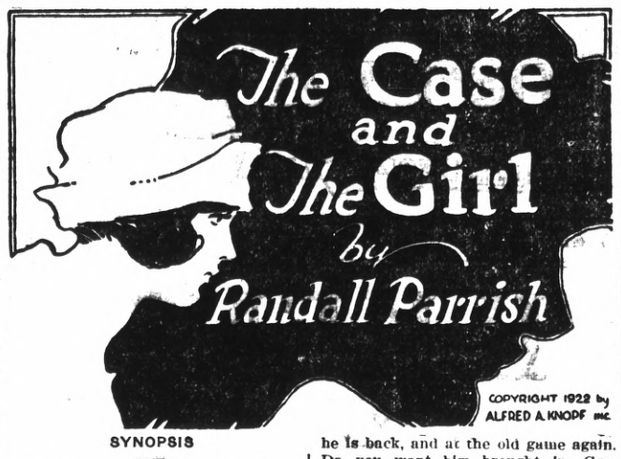

SYNOPSIS

CHAPTER I.—Answering an advertisement calling for a young man willing to engage in service of danger, Matthew West, ex-service man just returned from France, where he had been captain of engineers, meets Natalie Coolidge, writer of the advertisement, and without being instructed as to his probable duties, is engaged by her, and that same evening introduced to her friends as her fiance.

CHAPTER II.—That night, in the Coolidge home, West is startled by the appearance in his room of a young woman, whom he takes to be Natalie, but who escapes before he can be sure. Next morning Natalie tells West she has been troubled by some woman, apparently her double, who has been impersonating her.

CHAPTER III.—Percival Coolidge, Natalie's uncle and guardian, apparently is disgruntled by West's appearance as Natalie's fiance, and the feeling of antagonism is mutual. Natalie, Coolidge, and West plan a visit of charity to a poor and remote section of the city.

CHAPTER IV.—Leaving West in the car, Natalie and Coolidge enter a small cottage, remaining a length of time which causes him some uneasiness. Before they return, West secures information which leads him to believe Coolidge is deceiving Natalie, and has ulterior motives.

CHAPTER V.—On the party's return to the Coolidge home, Natalie informs West she has been mistaken in her suspicions concerning her "double," and that she has no further need for his services. West is astounded, but helpless. He leaves.

CHAPTER VI.—On his way out of the grounds, West hears a revolver shot, and investigates. He finds Percival Coolidge dead, apparently a suicide. The inquest so determines. In the city West is visited by Sexton, an old servant of the Coolidges. Sexton tells him he has been abruptly dismissed, for no apparent reason. He gives it as his belief that Coolidge was murdered, and about convinces West he is right.

CHAPTER VII.—Sexton has overheard a telephone conversation in the Coolidge home, in which a man demands Natalie's presence immediately. He gives an address, and with Sexton, West, his suspicions of things not being right strengthened by his learning that Coolidge had lied about the reason for the trip to the cottage, visits the place. It is a disreputable saloon.

CHAPTER VIII.—West is taken by surprise, knocked out, separated from Sexton, and comes to his senses to find himself bound and helpless, and confronted by a man named Hobart, whom West knows to be the man who had rented the house which Natalie visited. The man tells him he (West) is interfering with his plans and if he persists will be done away with. West refuses any compromise. Hobart sends for Natalie, hoping she can induce West to give up his quest.

CHAPTER IX.—Natalie releases West from his bonds and assures him that she has no need for his assistance. Her actions almost convince West she has guilty knowledge of Percival Coolidge's murder. He defies Hobart, and the thug, with two companions, attempts to kill him. After a terrific fight West leaps from the window.

CHAPTER X.—West succeeds in eluding his pursuers, finds Sexton bound and gagged, releases him, and the two escape. In the alley Sexton picks up a lady's penknife, which he gives to West.

CHAPTER XI.—Concealed in the knife West finds a note in a woman's handwriting appealing to the police to "search the Seminole." West takes the note to police headquarters, where he finds an old friend he had known in France, McAdams. They find that the Seminole is a yacht owned by Percival Coolidge.

CHAPTER XII.—McAdams learns the Seminole is tied up at a pier, West goes over there alone, is decoyed aboard, made a prisoner, and the vessel sails.

CERTIFICATE OF DOING BUSINESS UNDER A FICTITIOUS NAME.

STATE OF CALIFORNIA,)
)ss.
County of Contra Costa.)

I, the undersigned hereby certify that I am transacting business in the City of Richmond, County of Contra Costa, State of California, under a fictitious name or designation in showing the name or names of the persons interested in such business, that the aforesaid fictitious name or designation is the RICHARD'S MELODY SHOP, situated at 909 Macdonald Avenue, Richmond, Contra Costa County, California; that I am now and in the future will continue transacting the business of buying, selling, conveying, transferring, assigning, mortgaging and hypothecating phonographs, grafophones, talking machines, pianos, musical instruments of all kinds and descriptions, sheet music, music books and books pertaining to music and etc., and do such other business as is necessary in carrying on a general music store; that the name and place of residence of the owner of said firm so transacting business, is as follows, CARL L. RICHARD, Richmond, California.
IN WITNESS WHEREOF, I have hereunto subscribed my name this 22nd day of September, 1922.
CARL L. RICHARD.

STATE OF CALIFORNIA,)
)ss.
County of Contra Costa.)

On this 22nd day of September, in the year One Thousand Nine Hundred and Twenty-two, before me, ROBERT E. COFFEY, a notary public in and for the said County of Contra Costa, personally appeared CARL L. RICHARD, known to me to be the person whose name is subscribed to the within instrument and he acknowledged to me that he executed the same.
IN WITNESS WHEREOF, I have hereunto set my hand and seal the day and year in this certificate first above written.
(SEAL) ROBERT E. COFFEY,
Notary Public in and for the County of Countra Costa, State of California.

(ENDORSED)
Filed Sept. 16, 1922.
J. H. WELLS, Clerk.
By A. M. DeSoito, Deputy Clerk.

he is back, and at the old game again. Do you want him brought in, Captain?"

"No, not yet. I haven't anything against the man now but a suspicion. I wanted to learn his record, that's all. This inquiry was only incidental. What I'm really interested in just at present is something I picked up in the alley back of Mike's place three or four hours ago. It's a note in a woman's handwriting, and when I found it, it was hidden in a small silver penknife, such as a lady might carry."

"There is a woman in it, then?"

"Yes; but I haven't got things hitched up sufficiently to talk about it. The note itself is blind."

"In what respect?"

"Well, here it is. Can you make it out? I'll read it for you—"Please notify police to search Seminole quick."

"No signature?"

"None."

"But that is plain enough, isn't it?"

"Yes, if you know what she meant by Seminole; what is it? A street? An apartment house? A saloon? Do you know of anything under that name?"

McAdams stood motionless thinking.

"No, by thunder, I don't," he admitted reluctantly. "There is no street of that name in the city. There used to be a shady hotel over on Ontario street called 'The Seminole,' but that was torn down ten years ago. I never heard of any other, did you, Dave?"

"No," answered the lieutenant slowly, sucking away at a cigar. "Maybe it's the name of a boat—seems to me I've heard some such name before, but I don't just recollect where."

"A boat! Well, that's a straw, anyway, and worth looking up." Mac picked up the telephone. "Who is on at the harbor master's office this time of night?"

"Winchell, usually, and he'll have a record there."

The detective jiggled the receiver impatiently.

"Yes, this is police headquarters calling. Give me the harbor master's office, please. Oh, is this you, Dan? Bob McAdams speaking. Do you know of any boat on the lakes called the Seminole? What's that? A lumber schooner at Escanaba? Never makes this port, you say? And you don't know of any other by that name? Sure, I'll hold the wire; look it up."

"Not a very promising lead," he said over his shoulder, "but Dan will have the dope for us in a minute."

He suddenly straightened up, the receiver at his ear.

"I didn't quite get that, Dan. A medium-sized yacht, you say? Where is it? Oh, at the Jackson Park lagoon. I see, and who did you say owned it? Coolidge? What Coolidge? Exactly; the fellow who killed himself out south. Hold the wire."

He swung about to face West. "This mean anything to you?"

"It surely does," eagerly. "The girl I spoke of was Natalie Coolidge. By all the gods, we are on the right track."

"All right, Dan," resuming his conversation. "What's that? Coolidge had the boat up the river a few weeks ago trying to sell it. That's how you happened to remember the name—I see. Say, is there any one out at Jackson park I could talk to at this hour? Who? Oh, yes, the life saving station. Sure: somebody will be on duty there. Thanks, old man—good night."

He hung the receiver upon the hook, and reached for the telephone directory.

"Some luck, I say. Jackson park—oh, yes, here it is. All right, Central; sure, that is the proper number. This is the City Hall police headquarters again; hustle it up, please. Hullo, Jackson Park life-saving station? Good; this is McAdams speaking from the city detective bureau. Is there a yacht out there in the lagoon called the Seminole? belongs to a man named Coolidge; medium-sized boat, with gas engine. Yes; what's that? Not there now; went out into the lake about two hours ago. The h—ll it did! Who was aboard? do you know? Say that again; oh, you wasn't on watch when she sailed; your partner said what? Three men and a women. All right, yes, I got it. Say now, listen; this is a police matter, so keep your eyes open. It will be daylight pretty soon, and if you get sight of that boat, call up the City Hall station at once. Do you get me?"

He wheeled about, smiling whimsically.

"It's on again, off again, Flannigan. We had it, and we have it not. Dave, I am getting interested; I feel the lure of the chase. Can you spare me for a day or two? You can? Good enough; we'll comb the lakes until we find out who is sailing aboard the Seminole. You're with me, old man?"

West extended his hand silently, and the fingers of the two clasped in a mutual pledge.

With tomorrow's issue we begin chapter XII.

Notes, Diary Found in Double Slaying

(Continued from Page One)

Another letter in part is as follows:

"Darling mine, don't you feel me purring—blissfully contented? And close to you, too. Was my goodbye to the others to hasty and should I have said more? What a truly unexpected pleasure, dear sweetest boy. Oh, how good you are! As I rode along I thought this is where I find my greatest joy, to be near my man; what care I for what other people call pleasure; to be near you, although I didn't dare to look at my noble boys face, this is all I ask.

Surround Widow's Home

A cordon of New Jersey state police today surrounded the home of Mrs. Edward Hall, widow of the rector of the fashionable Protestant Episcopal church of St. John the Evangelist, who, with his beautiful choir leader, Mrs. James Mills, was murdered on the night of September 14. Mrs. Hall and her eccentric brother, "Willie" Stevens, both of whom were questioned at great length on Tuesday, live in the Hall residence.

The drastic measures taken to watch members of the Hall family indicated that the authorities believe that they will prove important factors in solving the mystery. The violent outburst of activity on the part of Somerset and Middlesex county authorities on Tuesday, giving rise to belief that arrests might be expected hourly, had abated today and it was admitted that the officials did not know when an arrest might be expected.

Mrs. Hall was informed that she would be questioned again today and she would be compelled to account for every minute of her time between 8 o'clock of the night of September 14 and the early hours of September 15. It was in that interval that Dr. Hall and Mrs. Mills were shot to death on the Phillips farm where their bodies were found on September 16.

Diary Found

Twenty days of loneliness and emotional longing for Mrs. Eleanor R. Mills are described in the diary kept by the Rev. Edward Wheeler Hall.

The diary was written while the Rev. Mr. Hall was in Maine. He left for a vacation there with his wife July 31. He returned late in August

The opening entry in the diary—written in pencil in a small brown covered notebook—refers to a morninig tryst the pair had fulfilled as the Rev. Mr. Hall was leaving for Maine. The diary for the first days follows:

Monday, July 31—On board the "Calvin Austin"—dear, dear heart of mine, they were sweet moments we had together this morning—but, oh, all so short—I am looking at you yet as you turned and walked down Huntington street. I started on schedule and met mother at Jersey and took her on her way to New York to meet my sister. The boat left at 5—every moment I have been with you, dear heart, and every moment you are with me. Good night.

Castors Cell-Mate Discloses Frame-up

(Continued from page 1.)

That Castor said he and William F Herron had concocted the confession charging Wilkens with arranging the hold-up and murder with Walter Castor and that the facts in the confession were obtained by Herron and were based on statements made to District Attorney Brady by Willkens; that Herron got those facts from Brady.

Reported Daily

That Castor said Herron reported to him every day on the new facts memorize the story he was to tell on the stand; that Herron gave the confession to the district attorney.

That Castor boasted he had the story so well memorized "no attorney could shake him."

That Castor said that after he had signed his confession Brady told him he had done it "just in time," and that if he had waited another day Wilkens was to "state you killed his wife."

That Castor said Brady had told him he would not be prosecuted for bad checks, that was not important

Threats to Kill

That Arthur said Walter had told half if Brady went back on his word Walter would kill Brady and "all the bulls" who had anything to do with the case.

That Arthur said he'd "kill anybody for $500 and that stealing autos game.

That Castor said Walter was in touch with Brady, who did not want to arrest him until he stood for the frame-up; that it was agreed Walter was to be arrested, would plead insanity and get a short term at Stockton "for a bluff."

That Arthur said he was afraid Aannie Downs, Robert Castor's wife would tell the true story of the murder, which Walter, while drunk at Eureka, had told her.

That Arthur said that for $5000 he would repudiate his confession and clear Wilkens.

That Castor told him a third man had assisted him and Walter in the the hold-up. This third man, he said was a "pal."

Richmond Industrial Commission Meeting

(Continued from Page One)

A delegation from the Charter League was present to tell of the progress of the movement to obtain an up-to-date charter and ask for the assistance of the Richmond Industrial Commission.

Attorney Lee D. Windrem, speaking for the new charter proponents, told how a demand had been made by petition for the calling of an election and said that Richmond had outgrown her present charter and needed a modern form of government. He said that it was resognized that the Richmond Industrial Commission always stood for and backed those things that were best for the city and asked that the organization lend its aid in this cause.

Chairman Wernse said that assistance would be given, as the Industrial Commission is for progress, and a modern form of government is one of the essential factors of advancement.

City Attorney D. J. Hall spoke regarding the election to be held in the spring to form an East Bay Water District, which will include Richmond and said that the Water and Power Act, if it carries, will aid the acquisition of a water supply for the proposed district as operation can be carried on under this act without burden to the various communities.

There were a number of ladies present and Chairman Wernse said they were all interested in the movement for parks and playgrounds also favored and said that they should be supported in their efforts to secure these parks and playgrounds. Councilwoman Ogborn spoke for the ladies on this subject.

DRILL PRACTICE FRIDAY

The drill team of the Fraternal Brotherhood Juveniles will hold a practice drill on Friday afternoon at 2 o'clock in Musicians' hall in preparation for the visit of the Supreme President on Monday evening, October 23. All members of the team are urged to attend tomorrow.

Enormous Reductions
This Week
Boys', Girls' and Youths' Shoes
1000 Pairs Must Be Sold to Make Space
Men's Shoes
Regular Price $2.50 to $6.00; this week
$1.45 to $2.95

500 Men's **Felt Slippers** Big Variety **$1.25**

600 Pair Men's Shoes at Factory Prices

1000 Women's **Felt Slippers** Big Values **99c**

We Guarantee Quality
Agents for Crossett Shoe
Macdonald Ave. Bet. 7 & 8. **B-B Shoe Store** Macdonald Ave. Bet. 7 & 8.

The Big Store Sells for Less
RIGHT HERE
IIN RICHMOND
BE CONVINCED!
99c Sale
This Week Only

Yes, right at home you have a store that sells for less—Come in any time, we'll be glad to convince you This week you'll find some 99c bargains that will do more to convince you of our underselling policy than anything we could possible say about it.

READ EACH ITEM CAREFULLY AND NOTE THE EXTREMELY LOW PRICES.

99c
BOYS' OVERALLS—High-grade, heavy weight blue denim—Sizes 3 to 16; One Week Only **99c**

6 Yards for 99c
YARD-WIDE PERCALES—Fast colors, dress patterns—200 pieces to select from; One week only; 6 yards for **99c**

99c a Pair
STAMPED PILLOW CASES—42x36 size; good weight muslin; well known brand; One week only; Pair **99c**

3 Yards for 99c
WINDSOR PLISSE CREPE—Ripelette materials, figured and plain—for undergarments; one week only, 6 yds **99¢**

6 Yards for 99c
YARD WIDE COTTON COMFORTER CHALLIES—Floral patterns, wide range for selection; One week only; 6 yds. for **99c**

3Yards for 99c
30-INCH FIRST GRADE JAPANESE CREPE—All choice colors—regular 45c quality; One week only, 3 yds. for **99c**

6 Yards for 99c
27-INCH WHITE FLANNELETTE — heavy weight; fully bleached; One week only, 6 yds. **99c**

99c
WOMEN'S WHITE FLANNELETTE GOWNS Round neck, good weight, full cut; One week only **99c**

"YOUR MONEY'S WORTH OR YOUR MONEY BACK"
The Big Store

A Two Store BUYING POWER

Brings to You LARGER Assortments and LOWER Prices

The opening of our Oakland Store has given us a purchasing power that reflects a greater saving in price. This saving we naturally pass to our customers.

While we are purchasing in greater volume we are not sacrificing our policy of individual style which is a feature at both stores.

Dresses
$25.00 to $59.50

Suits
$25.00 to $85.00

Coats
$25 to $110

We Invite Credit—6 Months To Pay.

Richmond **Garfinkles** Oakland

San Pablo Baptist Bazaar Held Today

SAN PABLO BAPTIST

The much anticipated bazaar of the ladies of the San Pablo Baptist church will be held today.

A lunch will be served at noon in cafeteria in five and ten cent dishes The menu will be as follows: Hot dogs and buns, saur kraut, salad spaghetti, apple pie, coffee, and ice cream.

From six to eight o'clock in the evening a chicken supper will be served by the ladies, at fifty cents a plate. The menu for the supper will be chicken pie, mashed potatoes, corn apple, salad, pickles, bread, butter jelly, coffee and pumpkin pie.

The booths at the bazaar will consist of fancy work, handkerchiefs home cooked food, home-made candy, and ice cream and a special men's booth.

There will be a fish pond for the kiddies. In the evening there will be a selected literary program rendered by the best available talent.

Business Becoming Solid, Long Season

Business seems to be getting a solid foundation and indications point to a long season of strenuous activity, according to Mr. J. L. Barnaman who conducts a furniture manufacturing establishment at Nineteenth and Macdonald avenue.

Mr. Barnaman is one the pioneers of Richmond and hails from the state where you have to show 'em, in other word—Missouri.

Richmond has wonderful possibilities and the next several years should show a continued growth of our city. Mr. Barnaman states further that the business men and the chamber of commerce should awaken to the fact that there are a number of business sites here that would be available for manufacturing purposes and that the manufacturers would come if only we would make the possibilities known to them.

"Take the furniture business, for instance," says Mr. Barnaman. "There are orders on my books that keep me entirely sold for the next several months, and while that may not be a criterion for every business it does at least show that manufacturing in Richmond is profitable."

Read's

RIGHT PRICE

Men who want to practice "ECONOMY" can come to this store with absolute assurance —knowing that PRICES ARE ALWAYS LOWER . Let us prove it.

SILK STRIPED Madras Shirts are sold here for $1.95; Army Flannel Shirts at $2.85; Union Suits, in three weights—$1.50, $2.00 and $2.75. Hosiery, Handkerchiefs, Neckwear, Suspenders—"BETTER WORK SHIRTS"—$1.00 at this store.

DEVONSHIRE CLOTH
4 YARDS FOR $1.00

Light and dark colorings; genuine Renfrew Devonshires. The regular value is 40c yard; today, 4 yards for $1.00

BEST PERCALES
5 YARDS FOR $1.00

These are the standard grades, full 36 inches wide—in light and dark patterns; Specially Sale-Priced, 5 yds. for $1.00

COMPACTS

Silhouette and lacquered Compacts at 79c and 98c "Twin Compacts" provide powder and rouge—and they're the rage

VANITIES

Purses, Bags, Vanity Boxes, and at Special Prices. You'll be surprised at the values—$2.00 and upward to $5.50.

Read's Dry Goods Store

730 Macdonald Avenue, Richmond, Calif.

Rockwell Studio
Seventh and Macdonald Aves. over Dickstein's Store
VOCAL and INSTRUMENTAL
Phone 1307-J. Classes and Private

ASK FOR
Kelelhut's Bread
Made with Milk and Honey

On the Job Again!
DILLEY'S BAZAAR
304 Macdonald Ave.
SAME OLD LINE

The New

Victrolas ARE HERE

They represent the last word in perfect sound reproduction
Hear them
WE INVITE COMPARISONS
EASY TERMS—NO INTEREST

Player Pianos and Pianos

Prices Reduced

PLAYERS ..... $395.00 and Up
Pianos ..... $345.00 and Up

All Instruments Sold on Long Term Contract

Rothlin Music Company

816 Macdonald Ave.
Opposite New T. & D. Theater

Victor
HIS MASTER'S VOICE

WINNING IN HEALTH FIGHT

The American Red Cross as an evangelist of better health has looked its problem square in the face. How it accepted the task revealed to it in the nation's physical condition as brought out during the World War, and conscientiously applied its activities to correction forms a vivid chapter in the forthcoming annual report. Historically and practically, nursing is a basic work for the Red Cross. In its public health nursing service, in instruction in home hygiene and care of the sick, nutrition classes, first aid and life saving courses and health centers, the American Red Cross is applying effectually the lessons learned during the war and making for a healthier, stronger and better nourished citizenry.

The task of the Red Cross Public Health nurse in the 1,240 nursing services now operating throughout the country instructing their communities in health essentials and disease prevention is demonstrating the possibilities of human betterment and the great benefits of enlightenment.

During the last year 313 new public health nursing services were established by Red Cross Chapters, and several hundred services so convincingly proved their effectiveness that they were taken over by public authorities. In order to promote this work $30,000 was allotted to provide women to prepare themselves for public nursing. The home visits made by the 1,240 nurses aggregated nearly 1,500,000, visits to schools numbered 140,000, and in six months 1,250,000 school children were inspected by these nurses and where defects were found advised examination by physicians. In rural communities this service has made a very marked advance and has won thousands of converts to approved methods of disease prevention.

In home hygiene and care of the sick instruction, which fits the student in methods of proper care where illness is not so serious as to require professional service, the Red Cross conducted 3,884 classes during the last year, enrolled 2,356 instructors, 93,448 students and issued 42,656 certificates.

On June 30, 1922, nutrition service embraced 1,199 classes, with a total of 27,523 children and 2,589 enrolled dietitians. Seventy-eight food selection classes graduated 733 who received Red Cross certificates. In general health activities Red Cross Chapters maintained 377 health centers, serving as many communities, provided 38,751 health lectures for large audiences everywhere, while clinics numbered over 10,000.

Lodi—Modern business block to be constructed on Housh hotel site.

Here we are again this week
SPECIALS for Fri. and Sat.

Eastern sugar-cured hams . . . . 29c lb.
Roast Veal (shoulders) . . 16c lb.
Leg of Lamb . . . . . 29c lb.

LEE'S MARKET

Macdonald Ave. at 16th Phone Richmond 29

Beautiful Rugs
Modest in Price

Here for your selection are some beautiful rugs from the finest factories of the world. Beautiful in design and colors. Perfect weave and workmanship. You'll find many of the famous domestic rugs here at prices that will please your purse.

STOVES
COMBINATION GAS AND COAL
Second-hand stoves at various prices.

LINOLEUM
We have the inlaid, also the more moderate priced Felt Base.

FURNITURE
We make these Sets right in our own factory and sell to you direct. These sets are the finest that can be made.

19th Street at Macdonald *J. L. BARNAMAN* 19th Street at Macdonald

MIRAMAR WHIST PARTY

Plans are nearing completion for the whist party to be given by Miramar Chapter, Order of Eastern Star, on Friday evening in Masonic hall. The twenty handsome prizes to be listed for the affair are now on display in the window of the Fashion store.

Subscribe for the Record-Herald.

WEDGEWOOD STOVES AND RANGES FOR GAS COAL OR WOOD

Wedgewood

Headquarters for Wedgewood STOVES and RANGES

BRR! WINTER IS HERE

Heating Stoves And Ranges

Sold On Schraders Easy Payment Plan

We suggest that you place your order for a heating stove and have it set up now. You will later avoid having to wait and be inconvenienced by delay when the first cold weather comes—when most everyone will want a heater set up at the same time.

Sheet Iron Heater With Cast Iron Top, for Wood—

$9.00

For Coal—

$13.00

On Easy Payments

Kitchen Heater, will fit the end of any gas range

$28.00

On Easy Payments

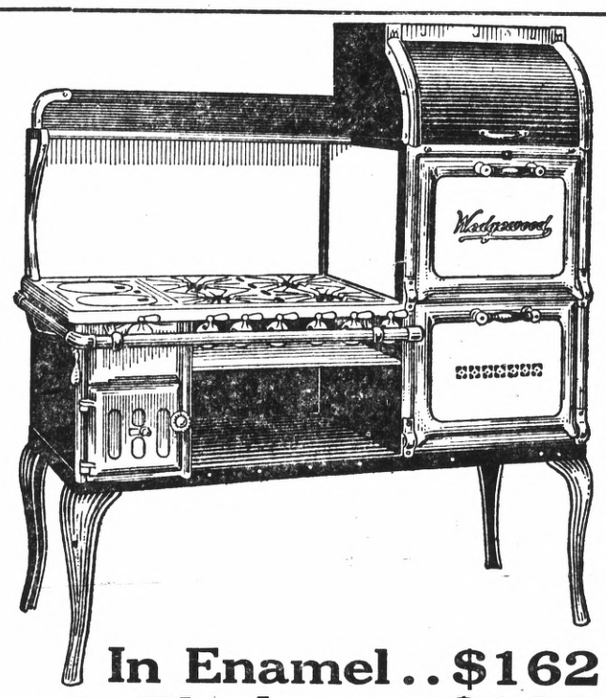

In Enamel..$162
In Black.....$122

10 per cent down & 10 per cent per month

All Cast Iron Heater For Coal and Wood—

$23.75

On Easy Payments

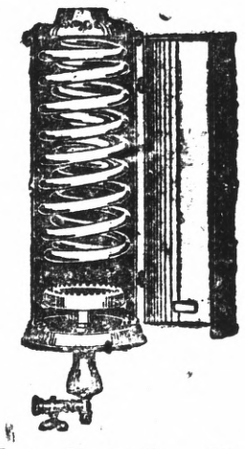

Very Best Gas Water Heater On The Market. Fully Guaranteed Set Up, From—

$22.50 to $35.00

On Easy Payments

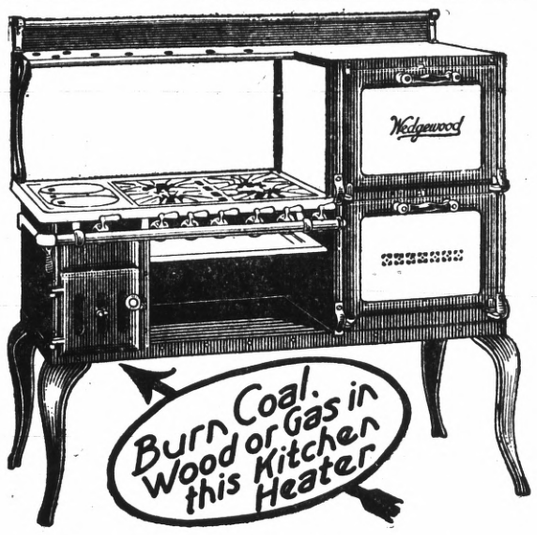

In Enamal $154.00
In Black $114.00

Small Sizes From—

$96.50 up

10 per cent cash & 10 per cent a month.

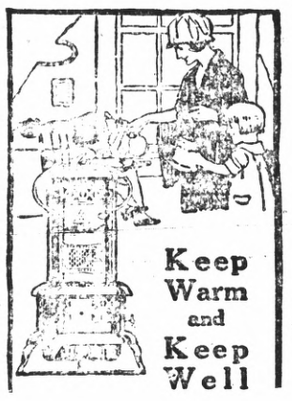

Perfection Oil Heater From—

$7.75 to $14.25

A heavy Sheet Iron Heater, Cast Iron Top and Bottom. Nicely Nicholed, Holds Heat Over Night

For Coal or Wood

$23.75

On Easy Payments

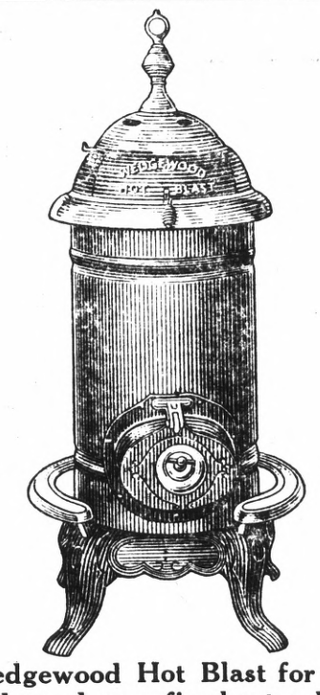

Wedgewood Hot Blast for coal and wood, very fine heater, holds heat over night.

$23.75

On Easy Payments

Air Tight Heater $2.50 to $3.25

We Furnish a Home Completely

L. H. SCHRADER CO.

We Carry a Complete Line of Floor Coverings

701 Macdonald Ave. **721 Washington Ave.**

Bread!

The kind of Bread that MOTHER would envy. Delicious right down to the last bite. Makes you want more and more of it. Remember that good old slice of bread and jam we used to long so much for when a youngster? Well, that's the kind we make in our sunlit, sanitary bake shop.

This is your home bakery, you can well afford to be proud of it.

Cookies, Cakes and Pastry
For All Occasions.

F. Ketelhut

Macdonald Baker. 13th Macdonald.

Concerning Your Laundry

We know that your laundry comes home to you on time and in perfect condition if we are doing it for you. Our modern methods make it possible for us to turn your laundry back to you in a way that will bring pleasure along with it.

Our wagons go everywhere.

This advertisement is written for our regular customers and those who are not having their work done by us.

Put your laundry troubles aside.
Let the Home Laundry do the worrying

Send us the complete family wash.

Telephone Richmond Five 16th and Nevin.

The Home Laundry

BEST QUALITY

COAL

HAY—GRAIN—WOOD

C. J. LAMBRECHT

Phone—1 0 5 8—Rich

2228 MACDONALD AVE.

Wilson & Kratzer
Mortuary Chapel

Bissell Avenue at Seventh

AN IDEAL FUNERAL HOME

Lady Attendant
Ambulanc used exclusively for sick and injured

Telephone Richmond 1-1-3

Quality Meats in a Sanitary Market

We sell only the best grades of meats, and take special care in handling the same in the best sanitary way.

Reasons Why You Should Fill our Orders Here

Quality
Price
Courtesy
Service

We Want Our Customers Satisfied

Fresh Fish and All Kinds of Shellfish Daily

10 A. M.—TWO DELIVERIES—2 P. M.

Telephone 23 Telephone 446

Richmond & Central Markets

O. R. LUDEWIG'S, Inc.

In the Local Sport Realm

BANKERS AND T. E. WILSONS WILL OPEN MID-WINTER SEASON HERE SUNDAY

The First National Bank baseball team will hook up with the Thomas E. Wilson nine of Richmond on next Sunday afternoon at the First street ball park in one of the opening games of the Oakland Tribune Mid-Winter league.

A good exhibition of the national pastime should be provided the local fans when the two clubs come together. Both teams are composed of practically all Richmond players.

The Bankers' hopes of finishing up high in the Class A division of the league were dealt a severe blow when an announcement was made by the league executive board that Walter Lane, former star short stop for the Barrel House team in the Twilight league, has been awarded to the Coney Drugs of Oakland. Lane put up a good game for the Bankers in the Three C league and had signed to play with them in the Tribune league. But, as he had previously signed a contract with the Coney Drugs, he was promptly turned over to the Oakland outfit.

The T. E. Wilson team, organized by Mike Dolan, well known local ball player, has also been weakened by the loss of D. T. "Lefty" Cothran and Al Schumacher, pitchers.

Cothran, who pitched the Barrel House team into the 1922 championship of the Twilight leagen, has been declared ineligible because of having played professional ball with the Greenville club in 1920. Schumacher was awarded to the Del Monte team because of having signed a contract t oplay with that club prior to signing with the local outfit.

FOOTBALL PRACTICE HELD AT NICHOL FIELD DURING WEEK OF VACATION

About thirty candidates for the Richmond high school football team turned out to the practice session held at Nicholl Field yesterday afternoon under the direction of Coach Ivan Hill. Although the boys are having a week's vacation from their studies, Coach Hill does not intend to have any let-up in the football practice. Workouts will be in order for every afternoon for the remainder of the week.

With Captain Gay Vargas, Al Rowe and Macdonald back from the Elks' convention at Santa Monica, and "Murphy" Savin ready to don a uniform again, prospects loom up bright for a victory over Vocational high school of Oakland on next Tuesday, October 24.

ELECTRICAL HARE WILL BE INSTALLED AT SAN PABLO COURSING PARK

Robert S. Heaney, general manager of the Central California Coursing Club, announced yesterday that the new mechanical rabbit will be ready for use at the coursing park at San Pablo within the next several weeks. The electrical hare will be used during the winter season when the lively jackrabbits are hard to secure.

The races scheduled for next Sunday's card at San Pablo include an open, a puppy and a reserve stake.

LOCAL BALL TOSSERS SIGN WITH OAKLAND KEY SYSTEM MECHANICS

Although the J. E. Smalley baseball club disbanded several weeks ago, the majority of the former Tailors are playing together on the Key System Mechanics team in the Class B Division of the Oakland Tribune Mid-Winter league.

The Mechanics won a practice game last Sunday from another Oakland outfit by a 4 to 1 score. Elmer Ferrari, former San Pablo star, and now cavorting in left field for the Mechanics, won the game in the ninth inning with a long home run with two runners on the sacks. Other local players with the Mechanics are Johnny O'Rourke, Ray McCormick and Johnny Hutton, outfielders; Jimmy Snowden and "Flash" Healey, infielders; and Don O'Loan, catcher. Leo Davidson, formerly with the First National Bankers, will join the Mechancis next Sunday.

RICHMOND MEN AND BOYS INVITED TO JOIN CLASSES AT LOCAL Y. M. C. A.

All men and boys of the city are cordially invited to join the Y. M. C A. gymnastic class to be held at the "Y" this evening at 7 o'clock. The attendance of the class is swelling every week and a great deal of interest is being shown. Included on this evening's program are the regular calisthenics, pyramid building and indoor games.

The boxing and wrestling class put in a stiff period last night at the "Y" with Instructor E. P. Howard in charge.

The gymnastic class meets on Monday and Thursday evening, while the boxing and wrestling class meets on Wednesdays and Fridays.

LOCAL NIMROD BAGS LIMIT OF DUCKS IN RICE FIELDS SUNDAY

E. H. Kueffer, local realty operator bagged a limit of ducks in short order last Sunday on the Banta Club's preserves.

CLUB MENDELSSOHN MEET

An entertaining program has been arranged for today's meeting of Club Mendelssohn at the home of Mrs. Clinton B. Smith, 827 Barrett avenue. The topics of study will include Scott, Lehman and Allisten. A study will be made of the lives of these composers and a musical program will be given of selections of these men. Mrs. Smith will be assisted by Mrs. Boucher.

.... .. LICENSED TO WED.. .. ..

Cox-Schlizt—Robert Cox, 24, of Port Costa, and Sidonia Schlizt, 22, of Richmond, yesterday.

Don't Carry Your Lunch

Let us bring it to you. Fresh from the oven, 3 sandwiches, Pie and cake, potatoe chips, olives or pickles, fruit

25c

Telephone Rich. 907

AMERICAN BOX LUNCH CO.

Elect

R. R. VEALE

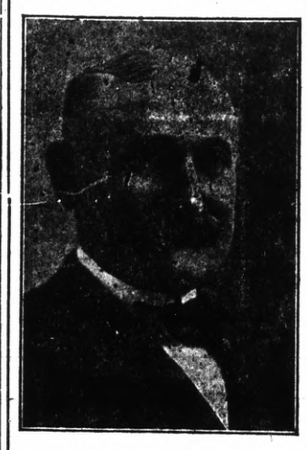

Sheriff

Election November 7, 1922

Chicken Dinner for Junior Elks Tonight

All arrangements have been completed for the banquet to be held by the Richmond Junior Elks this evening at the Elks' Club. The feed will start at the close of a short business session at 7o'clock. The speakers for the event will be Charles Crary, Fred Newsom, Charles Renwick and Aubrey Wilson. Paul Heinson will act as toastmaster.

A high class entertainmetn is promised for the evening, the music to be furnished by well known orchestras.

The committe in charge inoludes Bill Werner, Al Wilson, Harold Obenland, Harold Woood and Harold Differding.

Wright Law Field Day Will Be Sunday

Plans are being completed for the "Wright Law Field Day" to be conducted here on next Sunday evening by G. F. Higginbotham of Red Bluff, who is conducting the campaign for the bill in Richmond. The following schedule of talks for the field day has been announced.

Wesley Methodist church—Rev. C. W. Gawthrop of San Francisco.

First Baptist Church—Rev. J. C. Pinkerton of Los Angeles.

Community Methodist Church—Hon. Paul Clark of San Jose.

First Presbyterian Church—G. F. Higginbotham of Red Bluff.

First Christian Church—Dr. A. H. Briggs of San Francisco.

First Methodist Church—Hon. H. J. Knott.

Stege Presbyterian Church—Rev. C. H. Masten, Oakland.

Modern Jazz Spirit Prevails in Picture

William de Mille has struck the keynote of today most happily in "Nice People" which is at the Richmond T. & D. theater today. The modern jazz spirit which pervades our times as well as the possible remedy therefore, are clearly and most entertainingly depicted.

Without preaching in the least, the picture demonstrates that the girls and boys of today have too much leisure for indulgence in what may be easily developed into harmful social relationships. The theme back of it stands out clearly throughout without intruding itself to the detriment of the story.

Wallace Reid's role present him in the light of a good samaritan, his mental outlook cleansed of its possible acceptance of such things as the public accepts, as a result of the great war. Bebe Daniels expresses the product of the jazz age flawlessly and her experience proves that those who accept freedom up to a given point will turn upon anyone who oversteps that point.

Conrad Nagel is a man of the same type who, once befuddled with liquor becomes a menace to the woman in his company. It is on almost perfect protrayal.

Sparks of Flint Is Seen at Macdonald

Jack Hoxie, the famous cowboy star, who is the hero of the Arrow Film Corporation latest production Sparks of Flint" which will be shown at the Macdonald theater today is so popular with European audiences that he had to refuse by cable an offer of a vast sum of money to go to the South of England and make cowboy pictures there.

Western Europe goes frantic over American made motion pictures and especially the cowboy. It is a well known fact that the late Buffalo Bill, the greatest plainsman of all, in a visit to Gerat Britain and France created a furore and tumult. If Jack Hoxie, could be released by Ben Wilson, the producer, and go to London or Paris, he would be acclaimed as a great hero.

The cast of characters in "Sparks of Flint" include Jack Hoxie, Claude Payton, E. La Niece, James Welch Jessalyn Van Tromp, Evelyn Nelson.

Healing Cream Stops Catarrh

Clogged Air Passages Open at Once —Nostrils Cleared

If your nostrils are clogged and your head stuffed because of catarrh or a cold, get Ely's Cream Balm at any drug store. Apply a little of this pure, antiseptic, germ destroying cream into your nostrils and let it penetrate through every air passage of your head and membranes. Instant relief.

How good it feels. Your head is clear. Your nostrils are open. You breathe freely. No more hawking or snuffling. Head colds and catarrh yield like magic. Don't stay stuffed up and miserable. Relief is sure.—Ad.

The Fashion

Why Look Stout?

It is not that she is stout that worries the large woman, but that she looks it. That is why

Stylish Stout Corsets

Sweltline System

will endear themselves to every stout woman: by the remarkable appearance of less-weight and youthful look they impart

They scientifically conceal unsightly bulges and straighten too prominent curves, affording an exceptional style foundation for fashionable attire.

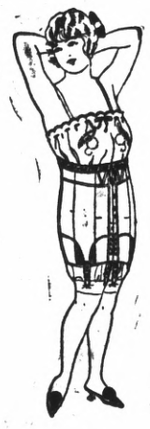

Our Fitting Service at your Command

Sold Exclusively in Richmond at

The Fashion

S. ABRAHAM CO.

LOS ANGELES, CALIFORNIA

HOTEL LEE

W. B. CLARK, PROPRIETOR

SIXTH AT FIGUEROA ST.

Phones 10743 Pico 1007

quiet, homelike, congenial, morally and physically clean, free from the spectacular; an hotel you can safely patronize and recommend; particularly attractive to women traveling alone.

More mileage—

the result of *complete vaporization*

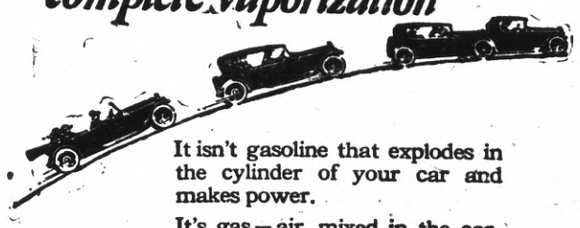

It isn't gasoline that explodes in the cylinder of your car and makes power.

It's gas—air, mixed in the carburetor with gasoline to form vapor.

Red Crown gasoline ***vaporizes completely.*** It forms a homogeneous mixture with 12 to 16 times its volume of air. That mixture explodes cleanly and powerfully, leaving comparatively little carbon residue on valves, spark plugs and cylinder walls.

That's why you get better mileage out of "Red Crown"—and a cleaner, sweeter-running engine.

Fill at the Red Crown sign—at Standard Oil Service Stations, at garages and at other dealers.

STANDARD OIL COMPANY
(California)

RED CROWN GASOLINE

The Gasoline of Quality

100% POWER

LAWYERS OF CO. ENDORSE R. R. VEALE

If there is any class of persons in the county qualifiefid to pass upon the technical efficiency of the sheriff, it is the members of the legal profession.

Under date of August 1, 1922, less than three months ago—the following testimonial was given by members of the Contra Costa county bar to Sheriff R. R. Veale:

"We, the undersigned attorneys at law of Contra Costa County, California, have had occasion many times to take up both civil and criminal matters with the sheriff's office, and have always met with prompt, courteous and efficient treatment.

R. L. Boyer, W. S. Tinning, T. D Johnston, J. E. Rodgers, A. F. Bray alted rules of Elks; Constable Arthur A. Alstrom, T. N. Calfee, A. C. Hartley, Matthew Ward, Alva Sherlock, W. S. Pierce, T. M. Carlson, Wad W. Moore, T. H. DeLap, A. B. Tinning, D. J. Hall, Mortimer Veale."

In the foregoing list Richmond voters will be interested in finding the names of many of the city's leading lawyers: Hiram E. Jacobs. past exalted ruler of Elks; Constable Arthur A .Alstrom; Police Judge C. A. Odell; Assemblyman-Elect Tom Carlson; City Attorney Dan J. Hall; Deputy District Attorney T. H. DeLap; Wilbur Pierce, vigorous criminal lawyer.

District Attorney Archibald B. Tinning is well known to the people here, and was renominated without opposition.

The testimonial needs no stregnthening at the hands of the sheriff who is the same man today he was on August 1.

ST. EDMUND'S SOCIAL

All members and friends of St. Edmund's church are invited to the October social to be held on Friday evening in the Guild hall. A musical entertainment and dance are being arranged by a committee headed by Mrs. Goldworthy. Pumpkin pie and coffee will also be served.

Subscribe for the Record-Herald.

Hallowe'en Party Is Held By Wesleyans

Nearly fifty members of the Wesely Progressive Club and their friends enjoyed a Hallowe'en tour on Tuesday evening at the home of Miss Nina Moody, 415 Eleventh street. Every guest was conducted on the tour blindfolded, with Tsar Calfee acting as pilot. The tour was followed by playing games and serving pumpkin pie, doughnuts and coffee. Banjo selections were given by Burke Calfee. Mrs. Tsar Calfee, Mrs. W. A. Jones, Mrs. L. C. Moody and Miss Dorothy Moody assisted Miss Moody in entertaining and serving in addition to those named above.

New Pink Chiffon Dress for Party

"Mother, may I have about twelve of my friends out for a little dance some evening soon? Since we've moved into the new house, we have so much more room, and I'd love to have a party of some sort."

"Why, yes, of course, you can. That will be lovely. We'll have a big fire in the living room, grate and serve some sort of dainty refreshments. Or would you like a Halloween party, with costumes and decorations?"

"Oh, not this time, mother. Let's have a real dress-up party, and serve ices and have cut flowers."

"Well, of course, that kind of a party could be managed, but what has some over you? You have always been so keen about Hallowe'en parties or any other kind where you could wear a peculiar costume."

"Oh, but mother, I have my darling pink chiffon evening gown. Don't understand? I want to wear it, and have a real dress-up party."

"To be sure. How stupid of me! Well, all right; but we can't go to any great expense, you know."

"Oh, no! Maybe we don't need the flowers—or expensive ones, any way I am so glad to get my new dress. I will do without lots of things. Wasn't dad a peach to let me get this dress at Cherry's? Of course, he won't mind paying for it, as he has four or five months to do it in."

Cherry's store for women is at 515 Thirteenth street. The mens' store 528 Thirteenth street.—Advertisement.

of $525,251 over previous week,

Berkeley bank clearing for week ending Sept. 21, $4,012,687, an increase

CERTIFICATE OF BUSINESS FICTITIOUS FIRM NAME

The undersigned do hereby certify that they are conducting a fruit, vegetable and produce business at 632 Macdonald avenue, City of Richmond, County of Contra Costa, State of California, under the fictitious firm name of RICHMOND FREE MARKET, FRUIT AND PRODUCE DEPARTMENT, and that said firm is composed of the following persons, whose names and addresses are as follows, to-wit:

S. Blumenfeld, 2011 Macdonald avenue, Richmond, California.

Nathan Savin, 524 Nevin avenue, Richmond, California.

Witness our hands this Seventeenth day of October, 1922.

S BLUMENFELD,
NATHAN SAVIN,

State of California, County of Contra Costa, ss.

On this Seventeenth day of October, A. D 1922, before me Tsar N. Calfee, a notary public in and for the said County and State, residing therein, duly commissioned and sworn, personally appeared S. BLUMENFELD and NATHAN SAVIN, known to me to be the persons whose names are subscribed to the within instrument and acknowledged to me that they executed the same.

IN WITNESS WHEREOF, I have hereunto set my hand and affixed my official seal the day and year in this certificate first above written.

TSAR N. CALFEE,
(SEAL) Notary Public in and for said County and State.

Endorsed.

Filed in the office of County Clerk of the County of Contra Costa, State of California, this 18th day of October, 1922.

J. H. WELLS,
County Clerk.
S. WELLS,
Deputy Clerk.

Publish Oct. 19-26, Nov. 2-9-16.

NOTICE TO TAXPAYERS

Notice is hereby given that one-half of the taxes on all real property and one-half of the taxes on all personal property secured by real property will be due and payable on the third Monday in October, 19 2, and will be delinquent on the first Monday in December next thereafter, at 5 o'clock p. m., and that unless paid prior thereto, fifteen (15) per cent will be added to the amount theerof, and that if said one-half be not paid before the last Monday in April next, at 5 o'clock p. m., an aditional five (5) per cent will be added thereto. That the remaining one-half of the taxes on all real property and personal property secured by renl property will be payable on and after the first Monday in January next, and will be delinquent on the last Monday in April next thereafter at 5 o'clock p. m., and that unless paid prior thereto, five (5) per cent will be added to the amount thereof.

That all taxes may be paid at the time the first installment as herein provided is due and payable.

That all of said taxes are payable at the office of the Tax Collector of the City of Richmond at the City Hall, No. 2225 Nevin avenue, in said City of Richmond.

J. O. FORD,
Tax Collector of the City of Richmond.

Publish Oct. 10-11-12-13-14-15-17-18 19-20.

Biggest Cut in the History of Ford Factory

$50 OFF FORMER PRICES $50

In Effect October 17th

ALL MODELS

Ford
THE UNIVERSAL CAR

F. O. B. FACTORY
PLUS FREIGHT AND WAR TAX

CHASSIS	$235.00
ROADSTER	269.00
TOURING	298.00
TRUCK 1-TON	380.00
COUPE	530.00
SEDAN, 2-DOOR	595.00

SAN PABLO GARAGE

M. M. MOITOZA, Prop.

A Long-Felt Want Satisfied

Small Acre Farms Always Pay

Hurry and get one of these quarter or half-acres now on the market for sale by the New Richmond Land Company. Wall's Second Addition has been re-subdivided and thrown into different size pieces of ground, to suit your wants, from four acres in size down to quarter acres.

DON'T WAIT—BUT ACT AT ONCE

Come to our office and get a folder, and see what is being raised on some of these quarter acres now. Chicken, ducks, and geese do well on this ground.

This property is going to be sold at once on usual term contracts. Now is the time of all times to act.

The man who bought property on Market St. in San Francisco a few short years ago is a millionaire today. The same thing will happen here.

This property is almost entirely surrounded by high-class factories, now employing hundreds of men at high salaries.

That small farm you have been wanting is now obtainable. You can have all the freedom of the country, and the joy of raising good things to eat, and still have all the conveniences of the City.

We will take pleasure in showing you this property. When you call at our office.

NEW RICHMOND LAND COMPANY

W. H. SANFORD Local Agent 2221 Macdonald Ave. Richmond, Cal.

BY FISHER

CLASSIFIED ADS.

Advertising Rates

Reading notices: 10 cents per line first insertion; 5 cents per line for subsequent insertions.

Political advertising per column-inch, 50 cents.

CLASSIFIED RATES
Minimum Charge, 25 cents

1 times	2 cents per word
3 times	3 cents per word
4 times	4 cents per word
5 times	5 cents per word
6 times	6 cents per word
10 times	9 cents per word

New Today

FOR SALE—Double flat, frame, 4 and 5 rooms, furnished garage Thirteenth street. Box "H", Record-Herald. 10-19-tf

Real Estate

FOR SALE

Four rooms modern, with 2 bedrooms, one lot, on Twenty-first, near Barrett. (Worth $2700). Price $2000, half cash.

Five rooms, modern, one lot on Seventh street near Chanslor. This is a good buy. Price $2300—$600 cash. Why pay rent?

Four rooms, modern cottage, with lot and half on Seventh street, south side. Price $2000. Terms.

Two fine lots just north of Macdonald, between Tenth and Fourteenth streets. This is a bargain if you want lots. Price $2000 cash.

Two fine lots on Eighth street, near Barrett, with new homes all around them. Price $1200.

LIST YOUR PROPERTY WITH US.

We have a waiting list of buyers for both houses and lots. Price it right and we will sell it.

CONN BROS.
Real Estate and Insurance
253 Sixth street. Phone Rich. 637

For Sale

A SNAP FOR QUICK ACTION—Candy outfit, complete, in Richmond, 2 cash registers, 6 show cases, soda fountain, 7 boots, candy-making stove, marble, iron chairs, tables, 50 jars, glasses, etc See Harry M. Berger, 809 Clay street, Oakland, Calif. Telephone Oakland, 6518. 10-14-2t

FOR SALE—Cheap; Detroit Wickless Vapor Oil Stove. Inquire 1706 Macdonald avenue. 10-13-3t

FOR SALE—6.33 level acres on San Pablo Creek Highway about two miles Richmond city limits. Phone Richmond 763-W. 10-8-6

FOR SALE—Davenport, Wedgewood theater, drop head sewing machine. Inquire 667 Fifteenth street. 1-7-3t

FOR SALE—Four-room home furnished; two lots and garage. Leaving, sickness. Home between 5 and 7 p. m. No. 667 Fifteenth St. 10-7-3t

HOLD SOCIAL MEETING
The Wesley Progressive Club will hold a social evening on Tuesday, October 17, at the home of Nina Moody, 115 Eleventh street. All members are cordially invited to attend and bring a friend.

TO SACRAMENTO
Announcing a through
Dining Car Service
TO SACRAMENTO
"The Meteor"
leaves at 4:40 p. m. daily
Key Route Ferry
SACRAMENTO SHORT LINE

LEO PERSICO
Phones 54 and 572
1015 Macdonald Ave.

HAVE 3 HOMES
For which I will take car as first payment. What have you to trade?

NO PAYMENT DOWN
4-room cottage on 2 lots; garage; chicken house; large yard; good monthly payments.

COMPLETELY FURNISHED
$1500—$600 DOWN
3-room cottage, in nice location; with good furniture.

WALK A FEW BLOCKS, SAVE $500
$3650—$300 DOWN
A cozy little bungalow; 5 rooms; hardwood floors; right up to the minute.

HOME OF SUNSHINE AND FLOWERS. $2850—$300 DOWN
5-room bungalow; fireplace; book cases; French doors; modern in all respects; garage; on corner lot 37½x110. Bearing peach trees; block from car line; close in.

TO SETTLE ESTATE
$4000—$450 DOWN
6 large rooms; cement and brick bungalow, all modern, up-to-date conveniences; artistic fixtures; ideal location, plenty sunshine; flowers; nice lawn; cement driveway; garage. This home is about 2 years old.

BRAND NEW BUNGALOW
$2500—$100 DOWN
4-room cottage, large lot, 50x120 feet. One block from car line.

$1350—$300 DOWN
4-room modern cottage; driveway; 3 blocks from T. & D. Theater.

$3250—$400 DOWN
A real 5-room home in all respects; garage; lot and half; near Tenth street.

NORTH RICHMOND
$480 for Quarter Acre
4 blocks from Eighth street car line. $40 down, balance in small monthly payments, same as rent. Come in today and our car will take you on the land to see for yourself.

Office Open 10 to 1 on Sunday

LEO PERSICO
1015 Macdonald Ave.
Phones 54 and 572

For Rent

FOR RENT—Four-room house and bath, electric lights, 2 acres ground, garage, out house, chicken house; opposite chicken ranch, near Pinole. Rent $20.00 per month. A Castro. 10-15-1t

FOR RENT—Apartment, 3 rooms and bath. No. 147 Eleventh St. 10-12-3t

FOR RENT—Two room furnished apartment, $15, at 579 Fifth street Inquire Apt. 1, upstairs. 10-18-3t

FOR RENT—Four-room unfurnished cottage, modern, on Fourth street, near Bissell. Inquire at 125 South Eighth street. 10-1-3t

FOR RENT—Furnished room, directly connecting with bath. One block from Macdonald avenue. References. 735 Bissell. 3t

Miscellaneous

WANTED—To buy a second-hand sewing machine for cash. Address Box "P.D." Record-Herald. 10-15-3t

ROCKWELL STUDIO—Seventh and Macdonald. Children's classes in vocal open Tuesday at 3:30. Lessons 50 cents. 10-15-2t

AT STUD "Major Beltane," A. M. G. R. A. No. 4165, I. N. B. A. No. P1682, pure blooded Anglo Nubian buck. Regular fee for service. W. R. Fuller, 562 Hays street. Telephone 792-J. 10-8-S4t

ROOF REPAIRING—Telephone Richmond 1610. 5-30-1mo

HAVE your suit cleaned and pressed at Black's, 10th and Macdonald avenue. Phone 733. We call and deliver. Prompt service and good work.

NOTICE TO PUBLIC—The sentence of Charles McDevitt of 251 Trumbull street, San Francisco, Calif., has been commuted from 40 to 23 years.
10-14-10 (Signed) CHARLES McDEVITT.

For Sale or Exchange

FOR RENT OR FOR SALE—Bungalow on easy terms. Phone Merritt 3361 Mrs. Butler. 9-21-7t

El Monte—$25,000 company to build safety block factory.

FRATERNAL CARDS

SONS OF ST. GEORGE—Gladstone Lodge, No. 531. Meets first and third Tuesdays at Moose Hall at 8 o'clock p. m. B. Banner, secy. R. F. D. Box 147, Richmond. Fred Powell, pres.

WOODMEN OF THE WORLD—Lo, Cabin Camp No. 637 meets every Monday in W. O. W. Hall, 707 Macdonald avenue. Counsul Commander, J. L. Williamson; Clerk, H. L. Springer, 101 Ohio Ave.

CAMP ADMIRAL DEWEY, No. 46—United Spanish War Veterans, meets 1st and 3rd Fridays of each month at City Hall. Visiting comrades cordially welcomed. C. H. Kinsey, commander, W. A. Vickery, adjutant, 144 16th St.

GOLDEN GATE COUNCIL No. 3 Jr. O. U. A. M.; meets Wednesday nights at the small hall in Pythian Castle. O. H. Benne, Recording Secretary, P. O. Box 1181, Richmond, Calif.

NAHVE SONS—Richmond Parlor, No. 217, N. S. G. W.—Meets every Thursday evening in Pulse hall, Sixth street and Macdonald avenue. Louis E. Davis, Pres.; R. H. Cunningham, Sec., 520 Ohio street.

KNIGHTS OF PYTHIAS, Richmond Lodge No. 13, meets every Friday night at K. of P. Hall, Fifth St., near Macdonald. Visitors always welcome. E. S. Gregory, C. C.; F. G. Blackhart, K. of R. & S.

FRATERNAL BROTHERHOOD
Richmond Lodge No. 217 will meet hereafter in Musicians' Hall every Monday night.
MARGARET O. ROGERS, Secretary.

Situations Wanted

SITUATIONS WANTED—Clerk experienced in office, grocery and hotel. Phone Rich. 116-J. 10-8-3t

RESPONSIBLE colored man wants window cleaning, house cleaning or janitor work by day or month. Address Ed Blount, general delivery, Richmond, Cal. 9-26-12t

Subscribe for the Record-Herald.

Standard Service

With our experience and equipment we have a notion that we could work out a pretty fair sort of battery service without much help.

But we also have an idea that it wouldn't measure up to the brand of service developed for our use by the Willard Storage Battery Company.

As Battery Headquarters we have the benefit of their years of experience, and of the definite national standards of service they have been able to develop as a result.

Come in! No matter what make of battery you happen to have it needs the sort of attention provided by the Willard Standard of Service.

PIONEER BATTERY COMPANY
C. R. ALEXANDER, Prop.
1117 MACDONALD AVENUE
Representing Willard Storage Batteries

RICHMOND CONSERVATORY OF MUSIC
Telephone Richmond 1102-J
Saturday July 9th. Enlarged Lessons will be resumed on teaching staff. Specialty. Students trained for the profession
906 Macdonald avenue
Prin. Aurora Thompson, A. G. S.
Prin. Aurora Thompson, A. G. S. M.
as teachers or performers. Diplomas awarded.

Kuudson Auto Top Company
AUTOMOBILE TRIMMING
TOPS RECOVERED
SEAT COVERS
2523 Broadway
Oakland, Calif.
ESTIMATES CHEERFULLY GIVEN

BATTERIES
RECHARGED - $1.00
12th St. Battery Service
317 12th STREET

The C. O. D. CLEANERS AND DYERS
of
Ladies' and Gents' Fine Garments
Hats Cleaned and Blocked a Specialty. There is nothing in our line impossible.
Try us for good work and quick Service
Main office, 11 Park Place. Phone Richmond 663. We call and Deliver.

Wong Lem
Chinese Herbalist
We have herbs good for many kind of ills. If after taking our herb tea you feel no relief we will refund your money.
Hours: 9 a. m. to 8 p. m.
Sundays: 9 a. m. to 12 m.
Tung Shue Tong Herb Co.
526-528 Harrison Sts. cor. 9th
OAKLAND, CAL.

Typewriters Repaired
Office has been established at
SHATE'S GIFT SHOP
at 721 Macdonald avenue, by
E. L. BOUTENILLER
Prompt and efficient work. Call telephone Richmond 7, and leave your orders.

HERMAN'S
CLEANING and DYEING
Tailoring, Repairing at lowest prices. Suits sponged and pressed 50c We call and deliver.
255 6th St. Phone Rich 1160-J

Subscribe for the Record-Herald.

PUBLIC NOTICE

Notice of filing Report of Commissioners in the matter of the widening of portions of Tenth street, Lucas Avenue and Thirteenth Streets, in the City of Richmond, County of Contra Costa, State of California, in accordance with Resolution of Intention No. 402 of the Council of said City of Richmond. Adopted on the 27th day of March, 1922.

Notice is hereby given that the Commissioners appointed by the Council of the City of Richmond, County of Contra Costa, State of California, to assess the benefits and damages and have general supervision of the proposed work of widening portions of said Tenth Street, Lucas Avenue and Thirteenth Street pursuant to and in accordance with Resolution of Intention No. 402, of said Council of the City of Richmond, adopted on the 27th day of March, 1922, having made their assessment of benefits and damages, and having made a written report thereof to the City Council of the City of Richmond, and having attached to said report a plat of the said assessment district showing the lands to be taken for the said work or improvement and the lands assessed, showing the relative location of each district, block, lot or portion of lot and its dimensions so far as the Commissioners can reasonably ascertain the same; and said Commissioners having done all things by law required of them to be done;

Now, therefore, public notice is hereby given that said report and plat were filed in the office of the undersigned, Clerk of the City of Richmond, on the 9th day of October, 1922, and in pursuance of the statute made and provided, the undersigned, A. C. Faris, Clerk of the City of Richmond, hereby gives notice of said filing of said report and plat, and all persons interested in said work or improvement are hereby notified and required to show cause, if any they have, why such report should not be confirmed by said Council, by filing objections in writing with the undersigned Clerk of the City of Richmond, at his office in the City Hall, at No. 2555 Nevin Avenue in said City of Richmond, as required by law, on or before Monday, the 13th day of November, 1922, and up to the hour of 5 o'clock p. m. of said last named day, which said last named day is hereby fixed by the undersigned for that purpose.

Dated, October 11, 1922.
(SEAL) A. C. FARIS,
Clerk of the City of Richmond.
Publish Oct. 12-10t

Roofs Repaired
Stop your leaky roofs by a reliable roofer. Address "Roofer," 830 Pennsylvania Ave., or drop me a card 10-4-3t

Seventh Street Garage and Machine Shop
822 Seventh St.
R. DIVERS, G. Orie
H. Penman, Props.
AUTO REPAIRING
Welding, Battery Recharging, Ignition Work, Towing Service
Full Line of Tires and Accessories
Open till 9 p. m.
Phone, Rich. 841

My stomach, kidney and liver were in bad condition. The lower part of my body pained me swfully. I could hardly lie on either side and sleep. My bowels were hard to move and painful. I treated with other doctors and medicines, but did not seem to do me much good. After taking the Kong Wah Herbs I feel like a new woman.
(Signed) MRS. R. ARMOUR,
848 9th St.
Kong Wah Herb Co.
Each individual case studied especially and herb tea prepared accordingly, so as to give the quickest relief and best results.
2781 Telegraph Ave., Cor. 28th.
Phone Oak. 4868. Consultation Fr.

MONEY ON AUTOS,
Furnishings and Furniture
Auto contracts refinanced, payments reduced, low rates.
2115 Broadway, Oakland

For Sale
EASY TERMS
—One five-room brand new house, garage, room for two cars. House modern in every way, electric lights, bath, sewerage.
—One four-room new plastered house. Small payment down. Balance like rent.
—These houses will have to be seen to be appreciated. Call up W. H. SANFORD immediately. Office 2221 Macdonald avenue, Telephone Rich. 927, and take a look at these houses. Stop paying rent.

Professional Cards

DR. J. E. SPALDING
Physician and Surgeon
DR. CLARA SPALDING
Women and Children
Telephone: Richmond 20
Office 803 Macdonald Ave. Berry Bldg.

W. W. FRASER, M. D.
Homeopathic Physician & Surgeon
Office 707 Macdonald, Pillow Bld.
Phone 339-W

GROVER E. DAINES
Notary Public
1020 Macdonald Ave.
Office Phone 70
Residence Phone 763

J. E. DODGERS
Attorney at Law
Martinez - - California

Phones — Office 428; Res 853
BERT CURRY
UNDERTAKER and EMBALMER
Ambulance Service
332-336 11th St., Near Macdonald
RICHMOND, CALIF.

VIAVI—THE WAY TO HEALTH
Mrs. May I. Juffa, Manager
Phone Fruitvale 2297-J
Office: Room 16, Berry Bldg.
Hours: Wednesdays, 1:30 to 4 P. M.

GARDNER
$1085.00
—Here—
A. L. Pearson's
4TH ST. GARAGE
(Agency)
331 Fourth Street
Tires, Tubes, Auto Accessories
A few bagains in Used Cars

WINDOW SHADES
Estimates Cheerfully Furnished
METROPOLITAN
Window Shade Factory
—A SHADE THE BEST—
1723 Telegraph Ave., Oakland
Lakeside 6716

Cleaners and Dyers

"Let Mayer Do It." If you want your oil suit made like new phone Rich. 462. Cleaning, men's repairing or pressing work called for and delivered. Mayers American Dyeing & Cleaning Works, 1116 Macdonald avenue. tf

PHONE FOR APPOINTMENT
Anglo-Danish Baths
FOR RHEUMATISM
Electric, Tub and Cabinet Baths
MASSAGE AND ELECTRICAL TREATMENTS
Phone Kearney 4287—68 Post St
San Francisco

NOTARY PUBLIC
I make and acknowledge all kinds of legal papers; deeds, mortgages, contracts, leases, etc. Houses to rent, fire insurance.
H. G. STIDHAM
163 Washington Ave.
Office phone 363 Res. phone 930

THESE PAINTERS CARRY LIABILITY INSURANCE

LEE KNOTT
SHERWIN-WILLIAMS PAINTS
STAINS AND VARNISHES
All Grades of Wall Paper
Painting and Paper-Hanging
319 North Seventh street.
All Work Guaranteed

FIRST CLASS DRESSMAKING
MODERATE PRICES
ANITA GIANNASI
61 Park Place Point Richmond

Dr. Sing Herb Co.
491-Tenth St. Near Washington
Oakland, California. Phone Oak. 5239

Dr. Wong Him Herb Co.

Wholesale Importers
Why take drugs and poisons? Why not try our herbs? Thousands in this vicinity can testify to their marvelous cures.
1701 Webster St. Oakland, Cal
March 3, 1922.
Hearing of the wonderful cures Dr. Wong Him has made I thought I would give him a trial. After going around to different doctors, none seemed to know what ailed me. But Doctor Wong Him did. He has just cured me of a bad case of Diabetes and Kidney trouble.
MRS. L. A. FONTE,
56 North District,
San Mateo, Calif.

Teeth as low as $7—Best Set $20. Best set, none better, no matter how much you pay, including your choice of base plate material (gold accepted). Guaranteed 10 years. $10.
EXTREMELY LOW PRICES

Teeth as low as	$7.00
Best Set of Teeth (either set)	$7.00
Gold Crowns (22 karat)	$3.00
Bridge work (22 karat)	$5.00
Porcelain Crowns	$4.00
Gold Fillings	$1.00 up
Gold Inlays	$1.00 up
Synthetic Porcelain Fillings	$1 up
Silver Fillings	50c up
Cement Fillings	50c up
Teeth extracted (painless)	$1.00

No charge for Painless Extracting when Bridge Cleaning when other work is contracted for.
Old gold is valuable. I pay cash or allow you full value for it on dental work—NOT A DENTAL PARLOR, A PRIVATE high-class professional, SANITARY dental office with sterilized instruments and gentlemanly operators whom you will not be ashamed to recommend to your friends.
EXAMINATION FREE
DR. W. P. MEYER
1530 San Pablo Avenue, Oakland
Phone Lakeside 1825
Hours 8:30 to 6—Sunday 9 to 12

$10 ON EVERY $100
on a certain high grade preferred stock.
Write for bank references, financial statement, etc.
J. E. THOMPSON & CO., Inc.
126 Liberty St. New York

DON WOO HERB CO.

Expert Herbalist of long experience. Many grateful patients in Bay Cities. Kidney and liver troubles, stomach and blood disorders his specialty. 139 12th st., near Madison. Ph. Oak. 4224. Consultation free.

Dollars Spent With Our Advertisers Buy Good Goods Right

RICHMOND RECORD HERALD
A RICHMOND PAPER FOR RICHMOND PEOPLE

Our Morning Ads Point the Way to Save Money Today

RICHMOND, CALIFORNIA THURSDAY, OCTOBER 19, 1922

Point Happenings

HILLSIDE CLUB WILL MEET WITH MRS. ALLISON

The members of the Hillside Club will be entertained this afternoon by Mrs. James Allison at her home, 414 West Richmond avenue. All members are urged to be present.

ATHLETIC CLUB WILL ENTER BASKETBALL LEAGUE

Plans are now being made by the Point Richmond Athletic Club to enter ni the basketball league now being formed by the Oakland Enquirer Although the league will not start for another month yet, the local boys plan to get an early start by commencing practice at once. The majority of the players on the club team are Richmond high school students and are in fairly good condition now No games will be played in Richmond because of the lack of courts. The team plans to play all contests in Oakland.

BAPTIST LADIES' AID HOLDS PROFITABLE MEET

A good attendance featured the all-day meeting held by the Point Baptist Ladies' Aid Society yesterday at the home of Mrs. Paul Dunlap, 37 Terrace avenue. The day was profitably spent in sewing on quits, while a delicious lunch was served at noon by Mrs. Dunlap. The next meeting will be held on Wednesday, October 25.

POINT RICHMOND GIRL ACCEPTS SACRAMENTO POSITION

Miss Ida Bradley, 236 Ocean avenue, has taken a position as stenographer with the Union Oil Company in Sacramento. She has already left for the capital to assume her new duties

PULSE BROS. WILL MOVE TO ANDERSON BUILDING

It has been announced that Pulse Brothers plan to move their grocery store on the West Side to the store room in the Anderson building, one block down West Richmond avenue. The new location was formerly occupied by McWhorters. A five-year lease has been taken on the new store room.

El Cerrito Is to Have Postmistress

Congressman Charles F. Curry has recommended Mrs. Marion M. Wright for appointment as postmistress of El Cerrito. Mrs. Wright recently passed the examination for the office.

Rev. and Mrs. S. J. Hocking of Livermore, were in Richmond greeting old friends. The pastor and his wife have got settled in their new home, and hope they will like their new location very much.

Live Oak—$250,000 ditch contract let by drainage district.

Vollmer Will Speak On Crimonology Here

A large crowd is expected at the meeting of the Civic Educational League to be held at the Lincoln auditorium Friday evening.

The principal topic of the evening will be "Crime and Criminology" and this will be discussed in an able way by August Vollmer, chief of police of Berkeley who enjoys a world-wide reputation.

The chairman of the evening will be W. T. Helms, who will introduce the speakers, and those who take part in the program.

An entertaining musical program has been outlined and in addition to vocal numbers by Mrs. Ross Calfee, there will be a number of selections by the Elks' orchestra. This is made up of E. Esola ,piano, Ward McRacken, violin; W. A. Darrell, cornet; W. E. Lane, saxophone; Carl Richards, cello, and G. Rasmussen, drums.

The selections that the orchestra will give are "Nobody Lied," "Honolulu Blues," "Tricks,' "Serenade Blues, and "Moon River.'

There is no admisison charge. The public is cordially invited to attend.

Trial of hinese Postponed to Oct. 31

Announcement was made yesterday by Justice of the Peace Frank Class of Martinez that the case of the seven Chinese arrested in a raid on an alleged gambling joint in El Cerrito recently will not be tried until October 31.

Missouri Club Meet

On the evening of October 20, at the Richmond Club House an anniversary party will be given by the Missouri Club. All members and their friends are invited to attend the affair.

Around Our Town

Buy your ice cream at the De Luxe, 1100 Macdonald avenue, in bricks. It is more sanitary and convenient to serve and keeps longer.

DANCING CLASS

Eleanor Hart's dancing class every Saturday at 2:30 p. m., Musicians' hall, Sixth and Macdonald avenue. Telephone 1209. 10-8-8t

Phone 982—Poultry supplies and remedies. Agents Coulson Petaluma Poultry Foods—Hay, Grain, Wood and Coal. Sunset Feed Co., 1310 Macdonald Ave.

Photo Studio, 332 Sixth St. Kodak finishing, quality work. 4-15-1mo

If any resident of Richmond knows of families in distress or need, kindly report same to the Societies handling relief. Phone Richmond 1340 or Richmond 335. 3-25-tf

T. & D. THEATRE RICHMOND

TODAY
NICE PEOPLE
With
BEBE DANIELS
and
WALLACE REID

T. & D. NEWS

COMEDY

Tomorrow—'While Satan Sleeps'

Macdonald Theatre

JACK HOXIE
—in—
SPARKS OF FLINT

Comedy:
LEE MORAN
—in—
"BLUE SUNDAY"

and a
REVIEW

All the Best Brands
Eastern Hams
Swift's Premium
Virden's Campfire
Cudahy Puritan
Morril's Iowa Pride
32½ Pound
By the Whole or Half Ham
Loher's
QUALITY MARKET
Quality Meats, Fish and Poultry

A Big Pay Week Special
Percales
36 inches wide. This week only 16 2-3c yard; six yards for
$1.00
Gordon
SPORT HOSE for Ladies
Wool . . . . . 75c to $1.25
Silk and Wool . . . . . 75c to $1.50
Children's ¾ Sox
Silk and Lisle . . . . . 75c to $1.25
All Wool $1.75
Almonds
For your Hallowe'en Parties. Grown on the Fair Ranch in Contra Costa County. Per pound 25c, 5 pounds for $1
Outing Flannels
In colors, 36 inches wide and good heavy nap, per yd 25c
The New Girlie Corset Girdle, extra value at $2.50
The Fair
C. C. OLNEY
731 Macdonald Avenue Phone Richmond 811

—We are taking this method of getting acquainted with those who do not now trade with us. We are sure that this 1c sale will bring you into our store. The United Drug Company willingly loses money on this sale because they know that it will bring future results. We know that it will make us more acquaintances and friends than we could get through hundreds of dollars of other kinds of advertising.

—Pay one cent more than the list price of the advertised articles and get two. Pay regular price for the first and get the second for 1c. An unusual proposition, surely. Check off the items that you want and bring this list yith you. It will help us both in serving quickly.

Boquet Ramee Talc

A wonderful talc with a wonderful odor—Regular price 50c;
1c SALE PRICE, 2 CANS FOR 51c
25c TRAILING ARBUTUS—TWO FOR 26c
25c VIOLET DULC TALC—TWO FOR 26c
25c ASSORTED TALCS—TWO FOR 26c

Stationery

15c NOTE SIZE LETTER TABLET—TWO FOR 16c
15c GLENWOOD ENVELOPES—TWO FOR 16c
10c BUSINESS ENVESOPES—TWO PACKAGES FOR 11c

Pure Food Department

Opeko Coffee

50c Full Pound Fresh Ground. Two pounds 51c
50c PKGS. OPEKA TEA—TWO PACKAGES FOR 51c
90c BOTTLE IMPORTED OLIVE OIL—TWO FOR 91c

Candies

50c WRAPPED CARMELS—Full lb. TWO POUNDS FOR 51c
LIGGETTS GUM—Various flavors; TWO PACKAGES FOR 6c
5c LIGGETTS MINTS—Assorted Flavors; TWO PACKAGES FOR 6c
35c LIGGETT'S MILK CHOCOLATE BARS— Each bar weighs a half pound: Two bars for 36c

Necessary Household Drugs

20c ASPIRIN TABLETS—TWO BOXES FOR 21c
35c ASPIRIN TABLETS—TWO BOXES FOR 36c
69c ASPIRIN ABLETS—Full hundred, TWO BOTTLES FOR 79c
15c COMP. LICORICE POWDER—TWO CARTOONS FOR 16c
20c ROCHELLE SALTS—TWO CARTOONS FOR 21c
25c ZINC STERATE—For The Baby—TWO CANS FOR 26c
50c BORATED AMMONIA—Full Pint—TWO BOTTLES FOR 51c
50 AROMATIC CASCARA LAXATIVE—TWO BOTTLES FOR 51c

Seasonable items for the home

35c Elkays White Pine and Cherry Cough Medicine—Two For ..... 36¢
65c Elkays White Pine and Cherry Cough Medicine—TWO FOR ..... 66¢
50c Rikers Mentholated White Pine and Tar—TWO FOR ..... 51¢
25c Laxative Aspirin Cold Tablets— TWO FOR ..... 26¢

Bouquet and Complexion Powder

Our most popular 1c Sale item, Perfumed with Bouquet Ramee Extract—Regular Price $1.00, 1c Sale; TWO FOR $1.01

Jonteel Manicure Articles

$1.50 JONTEEL MANICURE SETS—TWO FOR $1.51
35c JONTEEL CUTICLE SOLVENT—TWO FOR 36c
25c JONTEEL NAIL POLISH—TWO FOR 26c
35c NAIL BLEACH, JONTEEL—TWO FOR 36c
25c NAIL CREME, JONTEEL—TWO FOR 26c

For The Scalp

50c SAPONIFIED COCOANUT OIL SHAMPOO—TWO BOTTLES FOR ... 51c
50c HARMONY QUININE HAIR TONIC—TWO BOTTLES FOR 51c
50c HARMONY LIQUID SHAMPOO—TWO TOTTLES FOR 51c

Creams

35c RIKERS IMPROVED COLD CREAM—TWO TUBES FOR
50c RIKERS VIOLET CERATE—TWO JARS FOR 51c
25c VIOLET DULCE COLD CREAM—TWO TUBES FOR
50c VIOLET DULCE COLD CREAM—TWO JARS FOR 51c

Toilet Waters

$1.00 Truflor Toilet Water—Stocked in the following odors: Trailing Arbutus, Clover, Lilac, Rose, Violet and Wisteria. Packed in a very beautiful frosted bottle;—TWO BOTTLES FOR $1.01
$1.00 VIOLET DULCE TOILET WATER—TWO BOTTLES FOR $1.01

Powder Puffs

15c VELOUR POWDER PUFFS—TWO FOR 16c

Hair Brushes

$1.50 RUBBER CUSHION HAIR BRUSH—TWO FOR $1.51
75c HAIR BRUSH—TWO FOR 76c
75c CLOTH BRUSH—TWO FOR 76c

1c Sale of Soaps

Soaps are always a very big item in our 1c Sale and this year we have better values than ever:
10c Peets Big Bath Tablet and the new soap which comes in assorted odors; TWO CAKES FOR ..... 11¢
35c Cucumber Soap—Made from olive oil and pure cucumber juice; TWO BARS FOR ..... 26¢
25¢ Olive Oil Castile—For the nursery; TWO CAKES FOR ..... 26¢

1c Sale on Thermos Lunch Kits

—We never before have been able to place on our 1c Sale such merchandise as Thermos Kits. We have for a long time had a demand for one and a half pint bottles and a lunch kit to fit this bottle. A number of months ago we placed an order for metal lunch kits and a real good bottle. This bottle is a corrugated nickel one and has a retail value of $2.50. This empty kit sells for $1.50. This i s our 1c Sale proposition:

One and a Half Pint Corrugated Nickel Thermos Bottle $2.50
A Black Metal Lunch Kit to Hold the Above Bottle ..... .01
COMPLETE $2.51

Symphony Lawn Stationery

We have no better quality of stationery to offer our particular patrons than Symphony Lawn. Assorted colored borders; regular price $1.00 per box; 1c Sale Price;—TWO BOXES FOR $1.01

Cascade Pound Paper

—A full pound of quality paper containing 96 double sheets—Regular price 50c per pound. 1c Sale Price—TWO POUNDS FOR ..... 51¢
CASCADE ENVELOPES TO MATCH PAPER— Regular price 20c per package; TWO PACKAGES FOR ..... 21¢

For The Teeth

TOOTH BRUSHES—A regular 50c seller; 1c Sale Price; TWO FOR ..... 51¢
50c KLENZO DENTAL CREME—2 Tubes for ..... 51¢
25c RIKERS TOOTH POWDER—2 Cans for ..... 26¢
25c RIKERS' TOOTH PASTE—2 for ..... 26¢
25c REXALL TOOTH PASTE—2 Tubes for ..... 26¢

For The Gentlemen

30c REXALL SHAVING CREAM—2 Tubes for ..... 31¢
30c REXALL SHAVIING STICK—2 Sticks for ..... 31¢
30c REXALL SHAVING POWDER—2 Cans for ..... 31¢
65c SHAVING LOTION—2 Bottles for 66
50c LATHER BRUSHES—Rubber Set; 2 for ..... 51¢

La Moine Drug Co.

Ninth and Macdonald —TWO STORES— Sixth and Macdonald